



San Marcos Hays County EMS
2061 Clovis Barker, Unit 10B
San Marcos, TX 78666

PO Box 641
San Marcos, TX 78667

North Hays County ESD #1 Board Report March 16th, 2021

- 1. Summary Page**
 - a. Responses in ESD #1 by Unit**
 - i. Total Responses**
 - ii. Transports**
 - iii. Average Response Time**
 - iv. Median Response Time**
 - v. 90th Percentile Response Time**
 - b. Zone A & Zone B**
 - i. Call Volume**
 - ii. Average Response Time**
 - iii. 90th Percentile Response Time**
 - c. Responses Outside of ESD #1**
- 2. Level Zero Report**
 - a. Total Level Zeros**
 - b. Average Length of Level Zero**
- 3. 3 Year Historical Response Times**
- 4. Delayed Responses**
- 5. Monthly Response Maps – Zone A & Zone B**
- 6. Response Zone Heat Maps**



San Marcos Hays County EMS
 2061 Clovis Barker, Unit 10B
 PO Box 641
 San Marcos, TX 78667

North Hays County ESD #1
 Dripping Springs, TX

Below is the summary of emergency service provided to the North Hays County ESD #1 by San Marcos Hays County EMS for February 2021.

		February		January		December	
Number of Calls per Unit		Total	191	Total	169	Total	195
		M71	64	M71	67	M71	70
		M72	69	M72	59	M72	79
		M73	50	M73	41	M73	46
		Backfill	8	Backfill	2	Backfill	0
Number of Patient Transports		Total	99	Total	92	Total	104
		M71	34	M71	38	M71	38
		M72	34	M72	32	M72	47
		M73	30	M73	21	M73	19
		Backfill	1	Backfill	1	Backfill	0
Average Response Times (HH:MM:SS)		Overall	00:13:59	Overall	00:09:51	Overall	00:09:57
		M71	00:15:37	M71	00:10:43	M71	00:10:41
		M72	00:12:27	M72	00:09:59	M72	00:09:48
		M73	00:12:44	M73	00:08:18	M73	00:09:02
		Backfill	00:22:44	Backfill	00:04:04	Backfill	N/A
Median Response Times (HH:MM:SS)		Overall	00:11:18	Overall	00:09:21	Overall	00:08:29
		M71	00:12:46	M71	00:10:22	M71	00:08:47
		M72	00:11:05	M72	00:09:10	M72	00:08:31
		M73	00:10:57	M73	00:07:33	M73	00:06:28
		Backfill	00:15:01	Backfill	00:04:04	Backfill	N/A
90th Percentile Response Times (HH:MM:SS)		Overall	00:24:55	Overall	00:16:04	Overall	00:17:36
		M71	00:27:07	M71	00:18:00	M71	00:18:08
		M72	00:22:07	M72	00:15:34	M72	00:15:08
		M73	00:23:22	M73	00:12:26	M73	00:19:00
		Backfill	00:45:43	Backfill	00:04:04	Backfill	N/A
Zone A Call Volume		85		95		91	
Zone A Average		0:09:13		0:07:11		0:08:40	
Zone A 90th Percentile	00:09:30	0:16:29		0:11:26		0:11:53	
Zone B Call Volume		72		81		82	
Zone B Average		0:15:33		0:12:19		0:12:58	
Zone B 90th Percentile	00:18:00	0:26:10		0:18:37		0:19:19	
Calls Outside of ESD #1		None		3 - Wimberley		3 - Wimberley	

Respectfully submitted,

Chief David G. Smith Jr.

NHC ESD #1 Primary Coverage Area Level Zero Data February 1st 2020 to February 28th 2021

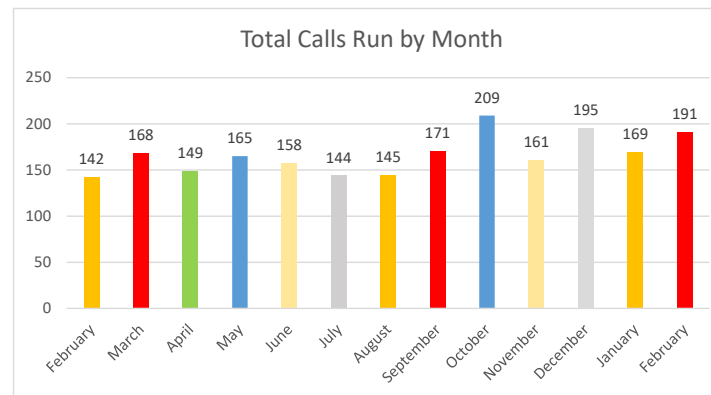
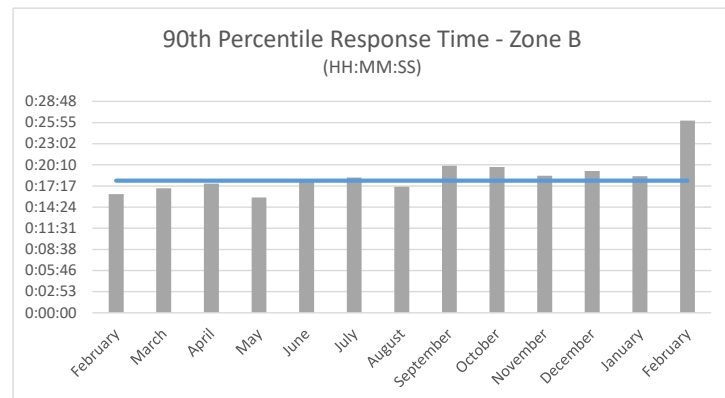
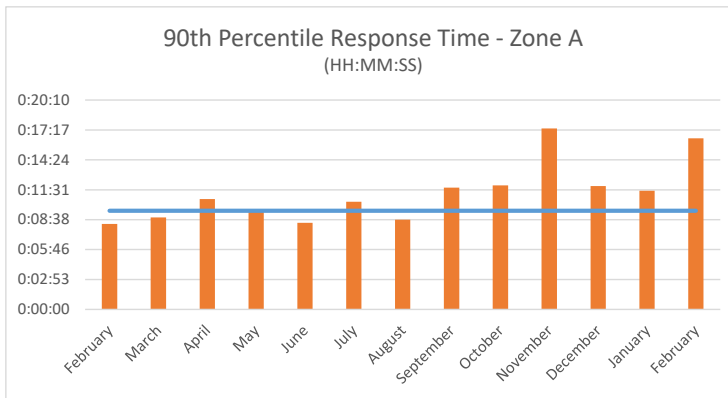
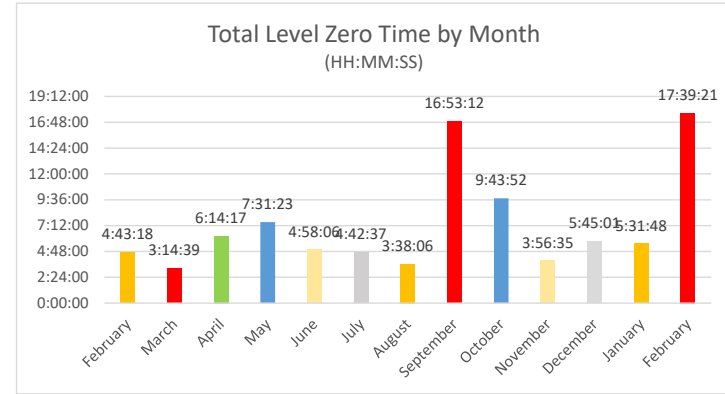
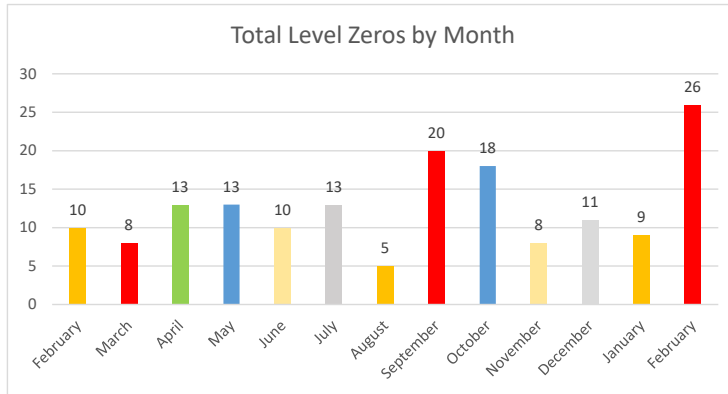

90th Percentile Response Times					
		Overall	Zone A	Zone B	
Benchmark			0:09:30	0:18:00	
2021	February	0:24:55	0:16:29	0:26:10	Ice Storm
	January	0:16:04	0:11:26	0:18:37	
2020	December	0:17:36	0:11:53	0:19:19	New CAD System - See Extended Response Time for Documentation
	November	0:17:26	0:17:25	0:18:40	
	October	0:16:08	0:11:56	0:19:51	
	September	0:16:05	0:11:43	0:20:02	
	August	0:14:17	0:08:38	0:17:11	
	July	0:16:42	0:10:22	0:18:26	
	June	0:17:01	0:08:20	0:18:01	
	May	0:14:24	0:09:28	0:15:42	
	April	0:15:51	0:10:38	0:17:37	
	March	0:14:47	0:08:52	0:16:58	
	February	0:13:15	0:08:14	0:16:10	
	January	0:16:08	0:07:56	0:16:59	
2019	December	0:17:27	0:09:35	0:20:19	
	November	0:16:16	0:08:45	0:19:53	
	October	0:15:58	0:09:07	0:20:23	
	September	0:14:55	0:10:32	0:16:22	
	August	0:15:08	0:10:02	0:16:23	
	July	0:13:39	0:08:44	0:16:12	
	June	0:15:20	0:10:19	0:17:14	
	May	0:15:49	0:09:01	0:18:29	
	April	0:16:39	0:09:06	0:19:08	
	March	0:15:22	0:08:27	0:18:34	
	February	0:14:54	0:12:00	0:17:46	
	January	0:17:15	0:08:57	0:18:39	
2018	December	0:15:19	0:08:51	0:16:47	
	November	0:15:10	0:09:20	0:19:46	
	October	0:15:24	0:10:06	0:19:47	
	September	0:16:26	0:08:40	0:19:50	
	August	0:17:04	0:12:10	0:18:48	
	July	0:14:53	0:09:49	0:17:53	
	June	0:15:14	0:09:18	0:17:39	
	May	0:16:14	0:09:41	0:18:04	
	April	0:14:59	0:11:21	0:19:13	
	March	0:18:14	0:10:23	0:20:34	
	February	0:17:25	0:09:40	0:19:58	
	January	0:16:21	0:12:10	0:22:11	

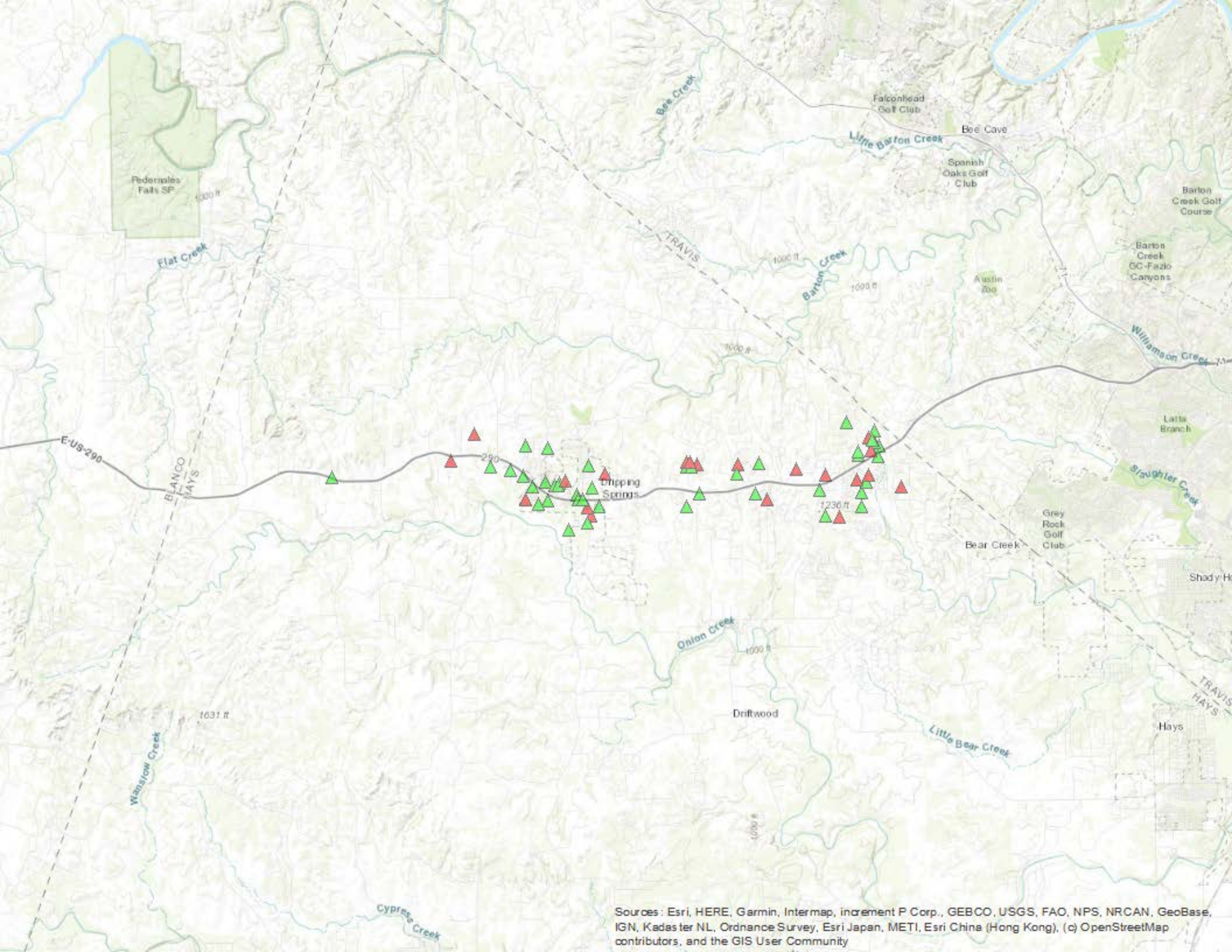

Sources: Esri, HERE, Garmin, Intermap, increment P Corp., GEBCO, USGS, FAO, NPS, NRCAN, GeoBase, IGN, Kadaster NL, Ordnance Survey, Esri Japan, METI, Esri China (Hong Kong), (c) OpenStreetMap contributors, and the GIS User Community

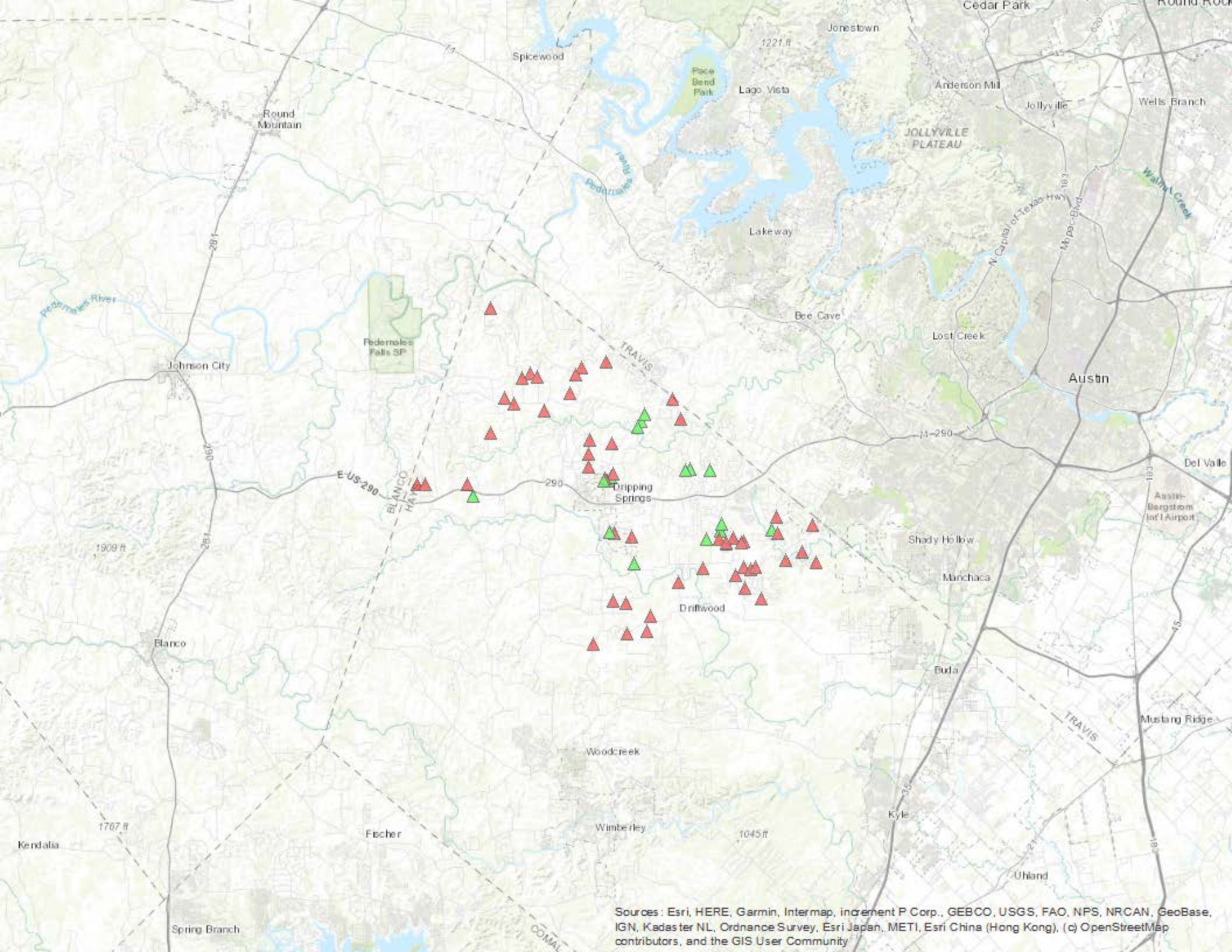

Sources: Esri, HERE, Garmin, Intermap, increment P Corp., GEBCO, USGS, FAO, NPS, NRCAN, GeoBase, IGN, Kadaster NL, Ordnance Survey, Esri Japan, METI, Esri China (Hong Kong), (c) OpenStreetMap contributors, and the GIS User Community

Number of Calls by Box

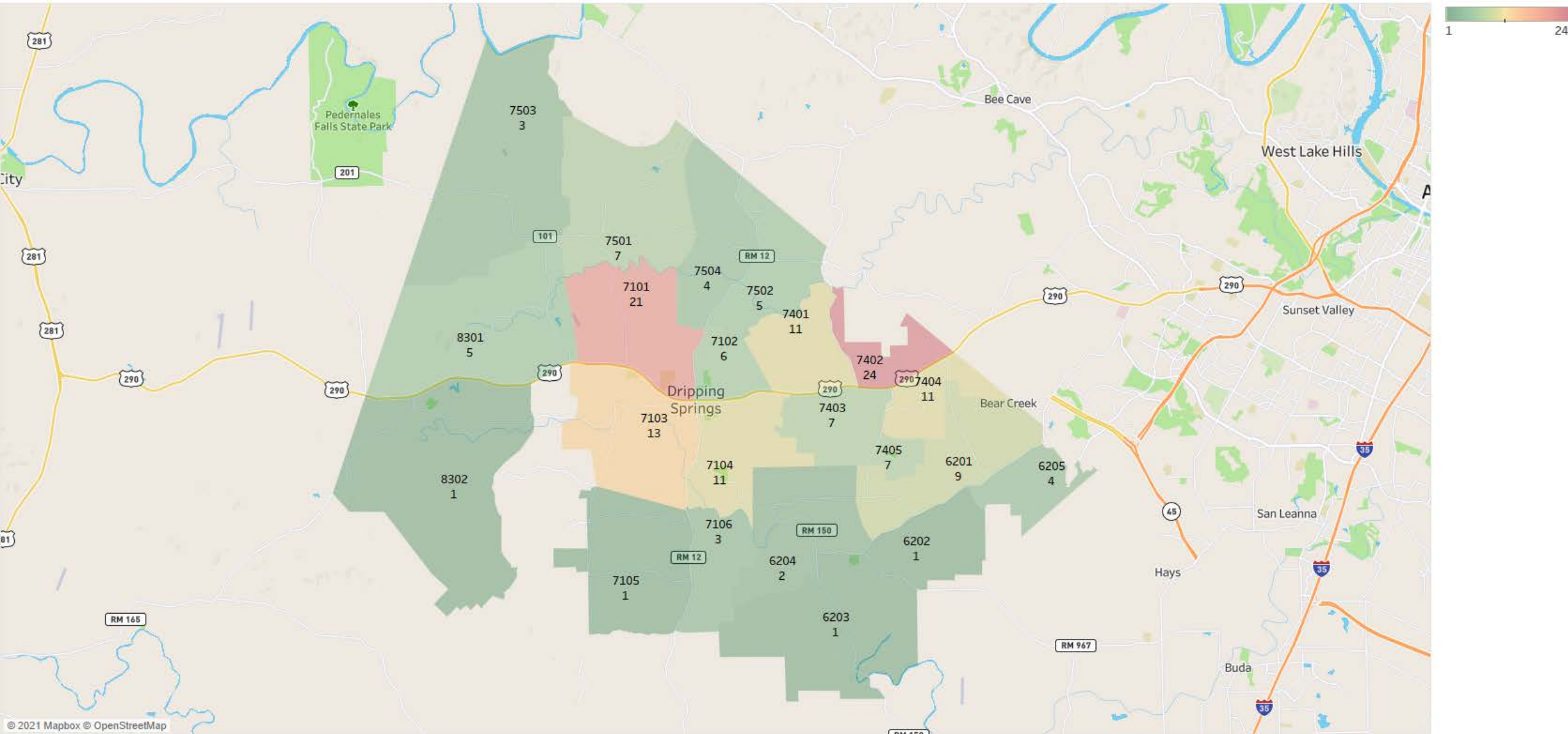

Map based on Longitude (generated) and Latitude (generated). Color shows sum of Number of Records. The marks are labeled by Box Number1 and sum of Number of Records.

90th Percentile Response Times by Box

