



San Marcos Hays County EMS
2061 Clovis Barker, Unit 10B
San Marcos, TX 78666

PO Box 641
San Marcos, TX 78667

North Hays County ESD #1 Board Report December 17th, 2019

1. Summary Page
 - a. Responses in ESD #1 by Unit
 - i. Total Responses
 - ii. Transports
 - iii. Average Response Time
 - iv. Median Response Time
 - v. 90th Percentile Response Time
 - b. Zone A & Zone B
 - i. Call Volume
 - ii. Average Response Time
 - iii. 90th Percentile Response Time
 - c. Responses Outside of ESD #1
2. Level Zero Report
 - a. Total Level Zeros
 - b. Average Length of Level Zero
 - c. Heat Map of Occurrences
3. 3 Year Historical Response Times
4. Delayed Responses
5. Monthly Response Maps – Zone A & Zone B



San Marcos Hays County EMS
 2061 Clovis Barker, Unit 10B
 PO Box 641
 San Marcos, TX 78667

North Hays County ESD #1
 Dripping Springs, TX

Below is the summary of emergency service provided to the North Hays County ESD #1 by San Marcos Hays County EMS for November 2019.

		November		October		September	
Number of Calls per Unit		Total	146	Total	141	Total	171
		M71	54	M71	47	M71	54
		M72	55	M72	66	M72	75
		M73	36	M73	28	M73	39
		Backfill	1	Backfill	0	Backfill	3
Number of Patient Transports		Total	70	Total	77	Total	93
		M71	25	M71	24	M71	33
		M72	32	M72	39	M72	36
		M73	13	M73	14	M73	22
		Backfill	0	Backfill	0	Backfill	2
Average Response Times (HH:MM:SS)		Overall	00:09:03	Overall	00:08:39	Overall	00:08:37
		M71	00:10:31	M71	00:10:33	M71	00:09:01
		M72	00:08:30	M72	00:07:19	M72	00:08:43
		M73	00:07:57	M73	00:08:35	M73	00:08:10
		Backfill	00:02:24	Backfill	None	Backfill	00:05:38
Median Response Times (HH:MM:SS)		Overall	00:08:02	Overall	00:07:09	Overall	00:08:26
		M71	00:08:50	M71	00:10:30	M71	00:08:47
		M72	00:08:53	M72	00:06:35	M72	00:08:25
		M73	00:06:34	M73	00:06:11	M73	00:08:33
		Backfill	00:02:24	Backfill	None	Backfill	00:07:29
90th Percentile Response Times (HH:MM:SS)		Overall	00:16:16	Overall	00:15:58	Overall	00:15:08
		M71	00:19:47	M71	00:19:16	M71	00:15:18
		M72	00:13:53	M72	00:12:46	M72	00:13:55
		M73	00:14:53	M73	00:16:29	M73	00:16:04
		Backfill	00:02:24	Backfill	None	Backfill	00:08:59
Zone A Call Volume		57		67		80	
Zone A Average		0:05:34		0:05:43		0:05:35	
Zone A 90th Percentile	00:09:30	0:08:45		0:09:07		0:10:02	
Zone B Call Volume		68		55		69	
Zone B Average		0:12:28		0:12:10		0:11:44	
Zone B 90th Percentile	00:18:00	0:19:53		0:20:23		0:16:23	
Calls Outside of ESD #1		1 - Wimberley		None		None	

Respectfully submitted,

Chief David G. Smith Jr.

M71 & M72 Primary Coverage Area Level Zero Data November 1st, 2018 to November 30th, 2019

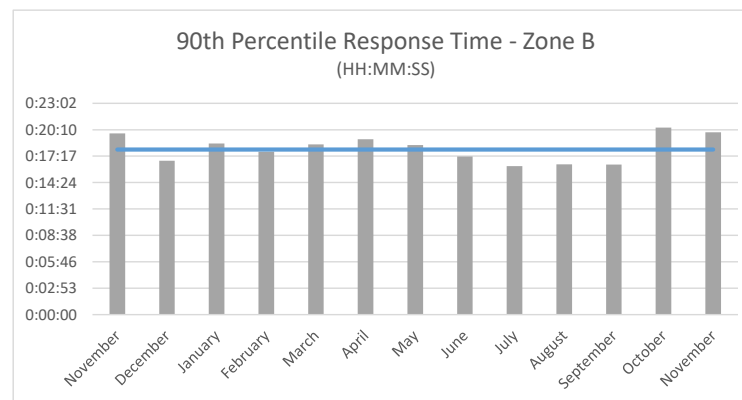
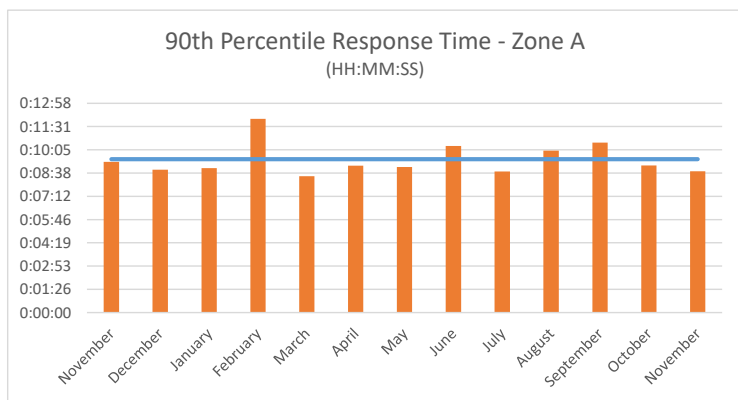
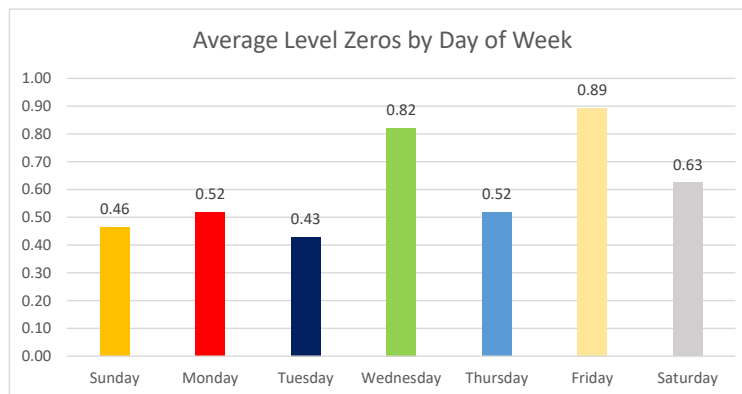
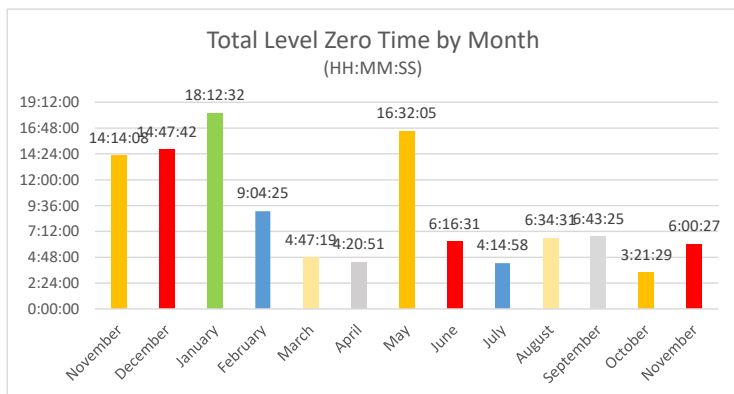
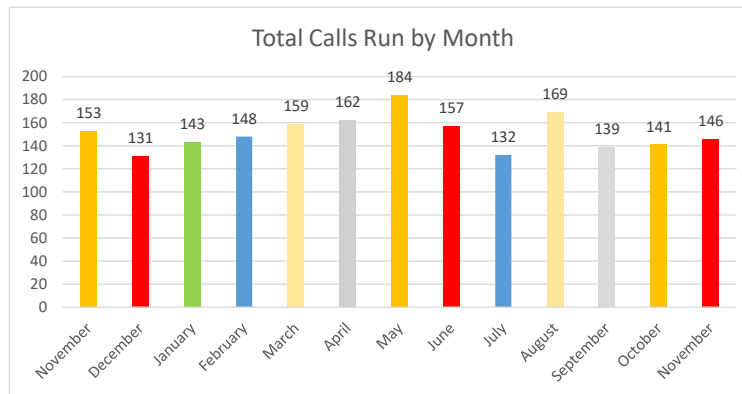
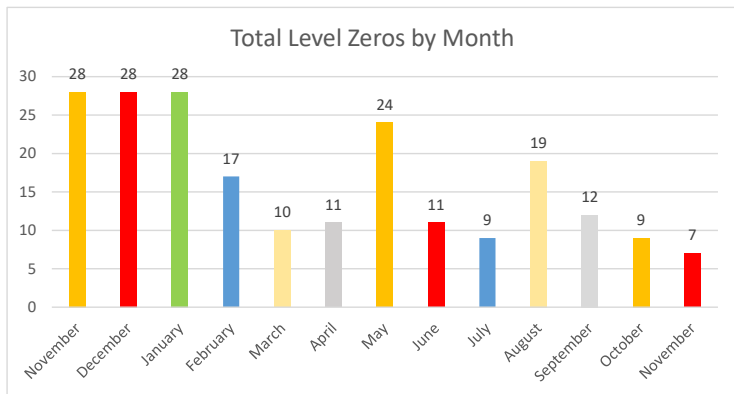

M71 & M72 Primary Coverage Area Level Zero Data November 1st, 2018 to November 30th, 2019

Call Received (All)

Count of Hours of Exposure Hours of Exposure	Column Labels							Grand Total
	Sunday	Monday	Tuesday	Wednesday	Thursday	Friday	Saturday	
0000-1259	2	2		2	3	2	1	12
0100-0159				1				1
0200-0259	1		3	1		1		6
0300-0359		1		1		1		3
0400-0459			1	1		1		3
0500-0559		1		1			1	3
0600-0659				2			1	3
0700-0759	1	1	1	1	1	1	1	7
0800-0859		1	1	5		5	2	14
0900-0959	1	2	3	2			5	13
1000-1059	1	1	2			3	1	8
1100-1159		1	2	3	2	1	3	12
1200-1259			1	2	1	3	2	9
1300-1359	3	2		1	2	2	2	12
1400-1459			2		3			5
1500-1559	1		1	5	4	2	1	14
1600-1659	4	1	4	3	2	3	2	19
1700-1759	4	2		2	1	2		11
1800-1859			1	3	1	1		6
1900-1959	1		1	4	3	3	2	14
2000-2059		2		3	2	1	4	12
2100-2159		4		3	5	2		14
2200-2259	1			1	1	2		5
2300-2359	1		3	2		2		8
Grand Total	21	21	26	49	31	38	28	214

90th Percentile Response Times				
		Overall	Zone A	Zone B
Benchmark			0:09:30	0:18:00
2019	November	0:16:16	0:08:45	0:19:53
	October	0:15:58	0:09:07	0:20:23
	September	0:14:55	0:10:32	0:16:22
	August	0:15:08	0:10:02	0:16:23
	July	0:13:39	0:08:44	0:16:12
	June	0:15:20	0:10:19	0:17:14
	May	0:15:49	0:09:01	0:18:29
	April	0:16:39	0:09:06	0:19:08
	March	0:15:22	0:08:27	0:18:34
	February	0:14:54	0:12:00	0:17:46
	January	0:17:15	0:08:57	0:18:39
	2018	December	0:15:19	0:08:51
November		0:15:10	0:09:20	0:19:46
October		0:15:24	0:10:06	0:19:47
September		0:16:26	0:08:40	0:19:50
August		0:17:04	0:12:10	0:18:48
July		0:14:53	0:09:49	0:17:53
June		0:15:14	0:09:18	0:17:39
May		0:16:14	0:09:41	0:18:04
April		0:14:59	0:11:21	0:19:13
March		0:18:14	0:10:23	0:20:34
February		0:17:25	0:09:40	0:19:58
January		0:16:21	0:12:10	0:22:11
2017	December	0:15:41	0:10:21	0:17:25
	November	0:14:48	0:09:33	0:18:22
	October	0:17:02	0:15:48	0:20:32
	September	0:17:41	0:13:49	0:20:09
	August	0:17:10	0:12:22	0:13:35
	July	0:14:45	0:09:05	0:15:27
	June	0:15:36	0:12:24	0:17:56
	May	0:15:53	0:08:37	0:16:22
	April	0:17:07	0:11:42	0:19:20
	March	0:15:46	0:10:03	0:18:05
	February	0:15:51	0:10:11	0:17:07
	January	0:16:03	0:10:47	0:22:05
2016	December	0:16:28		
	November	0:16:20		
	October	0:15:02		

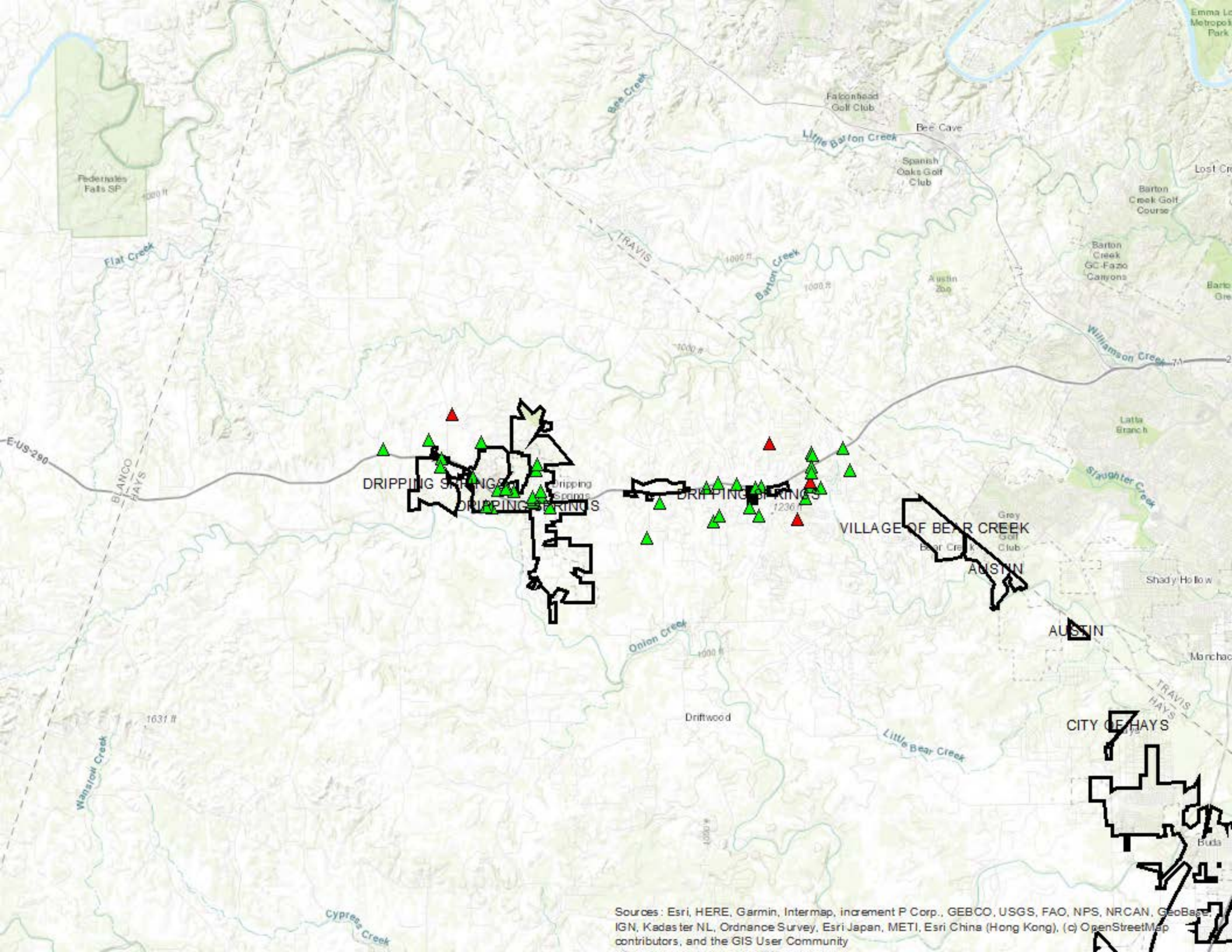

Sources: Esri, HERE, Garmin, Intermap, increment P Corp., GEBCO, USGS, FAO, NPS, NRCAN, GeoBase, IGN, Kadaster NL, Ordnance Survey, Esri Japan, METI, Esri China (Hong Kong), (c) OpenStreetMap contributors, and the GIS User Community

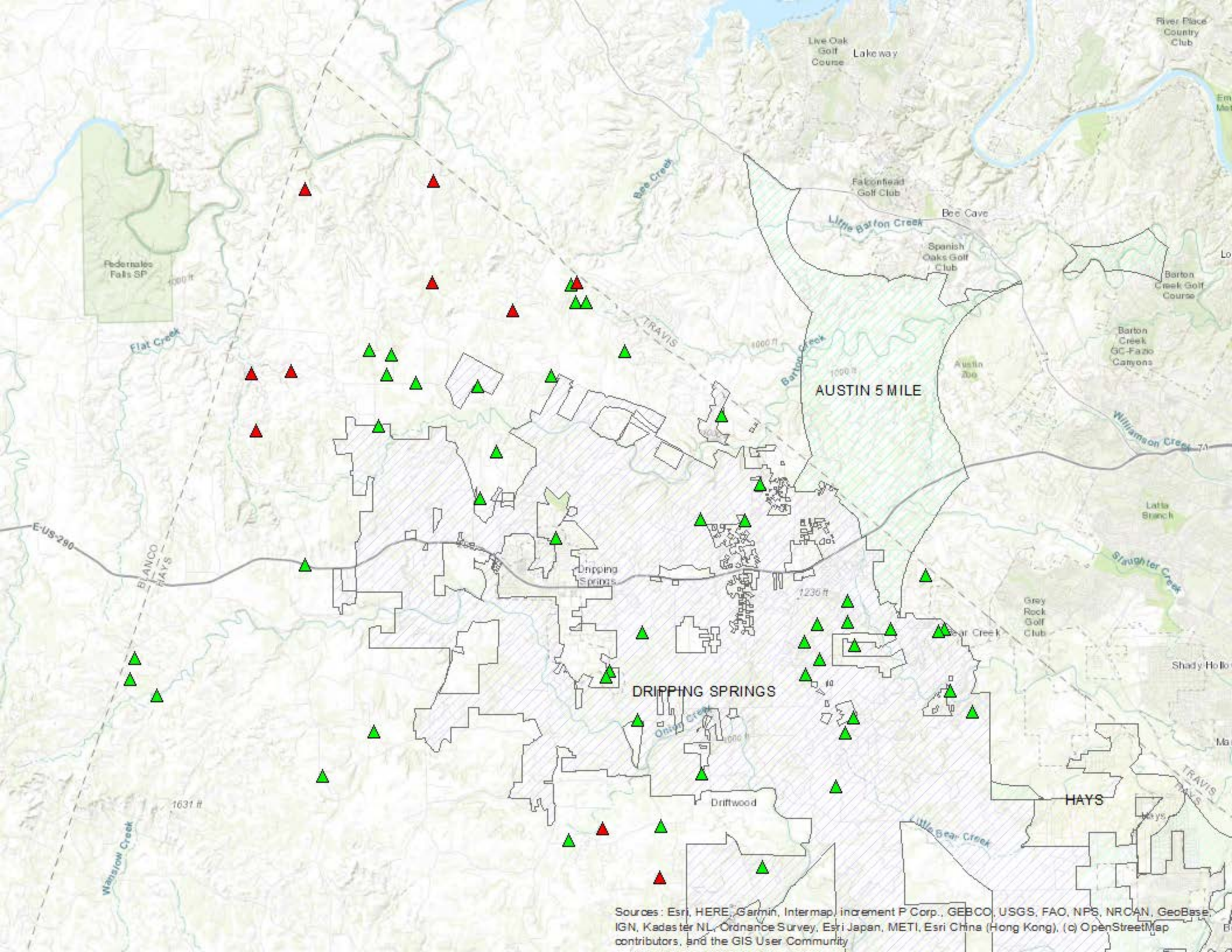

Sources: Esri, HERE, Garmin, Intermap, increment P Corp., GEBCO, USGS, FAO, NPS, NRCAN, GeoBase, IGN, Kadaster NL, Ordnance Survey, Esri Japan, METI, Esri China (Hong Kong), (c) OpenStreetMap contributors, and the GIS User Community