



San Marcos Hays County EMS
2061 Clovis Barker, Unit 10B
San Marcos, TX 78666

PO Box 641
San Marcos, TX 78667

North Hays County ESD #1 Board Report April 21st, 2020

1. Summary Page
 - a. Responses in ESD #1 by Unit
 - i. Total Responses
 - ii. Transports
 - iii. Average Response Time
 - iv. Median Response Time
 - v. 90th Percentile Response Time
 - b. Zone A & Zone B
 - i. Call Volume
 - ii. Average Response Time
 - iii. 90th Percentile Response Time
 - c. Responses Outside of ESD #1
2. Level Zero Report
 - a. Total Level Zeros
 - b. Average Length of Level Zero
 - c. Heat Map of Occurrences
3. 3 Year Historical Response Times
4. Delayed Responses
5. Monthly Response Maps – Zone A & Zone B



San Marcos Hays County EMS
 2061 Clovis Barker, Unit 10B
 PO Box 641
 San Marcos, TX 78667

North Hays County ESD #1
 Dripping Springs, TX

Below is the summary of emergency service provided to the North Hays County ESD #1 by San Marcos Hays County EMS for March 2020.

		March		February		January	
Number of Calls per Unit		Total	168	Total	142	Total	156
		M71	49	M71	50	M71	55
		M72	79	M72	63	M72	67
		M73	39	M73	29	M73	32
		Backfill	1	Backfill	0	Backfill	2
Number of Patient Transports		Total	99	Total	89	Total	94
		M71	26	M71	31	M71	36
		M72	50	M72	41	M72	42
		M73	22	M73	17	M73	15
		Backfill	1	Backfill	0	Backfill	1
Average Response Times (HH:MM:SS)		Overall	00:08:21	Overall	00:07:34	Overall	00:08:22
		M71	00:08:26	M71	00:08:04	M71	00:09:39
		M72	00:08:17	M72	00:07:09	M72	00:07:52
		M73	00:08:07	M73	00:07:21	M73	00:07:16
		Backfill	00:18:45	Backfill	00:00:00	Backfill	00:07:14
Median Response Times (HH:MM:SS)		Overall	00:07:07	Overall	00:06:18	Overall	00:07:00
		M71	00:05:58	M71	00:07:07	M71	00:09:22
		M72	00:07:23	M72	00:06:03	M72	00:06:32
		M73	00:07:01	M73	00:06:28	M73	00:05:39
		Backfill	00:18:45	Backfill	00:00:00	Backfill	00:07:14
90th Percentile Response Times (HH:MM:SS)		Overall	00:14:47	Overall	00:13:15	Overall	00:16:08
		M71	00:16:53	M71	00:17:36	M71	00:16:54
		M72	00:13:14	M72	00:11:54	M72	00:13:50
		M73	00:12:32	M73	00:12:41	M73	00:13:52
		Backfill	00:18:45	Backfill	00:00:00	Backfill	00:08:17
Zone A Call Volume		84		79		76	
Zone A Average		0:05:50		0:05:17		0:05:16	
Zone A 90th Percentile	00:09:30	0:08:52		0:08:14		0:07:56	
Zone B Call Volume		72		47		67	
Zone B Average		0:11:10		0:10:28		0:11:36	
Zone B 90th Percentile	00:18:00	0:16:58		0:16:10		0:16:59	
Calls Outside of ESD #1		None		1 - Wimberley		None	

Respectfully submitted,

Chief David G. Smith Jr.

NHC ESD #1 Primary Coverage Area Level Zero Data March 1st, 2019 to March 31st, 2020

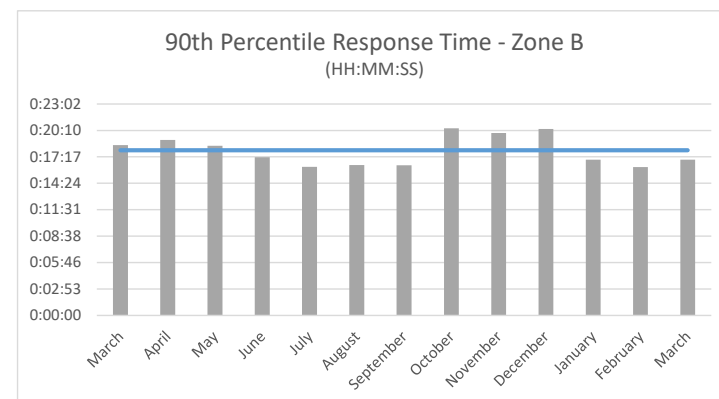
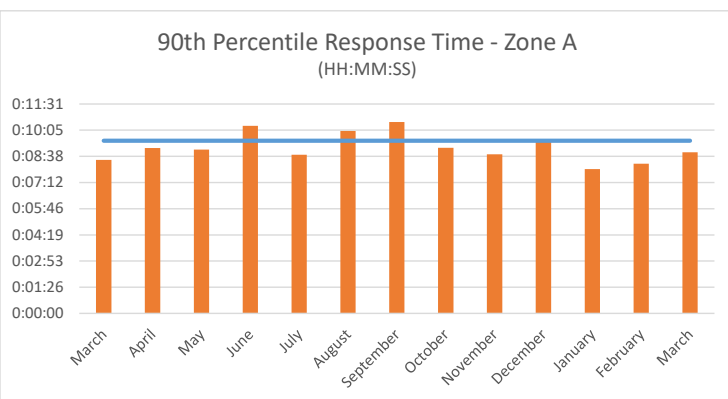
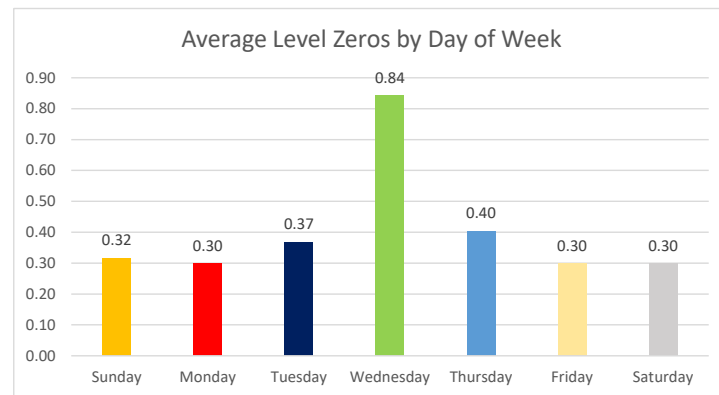
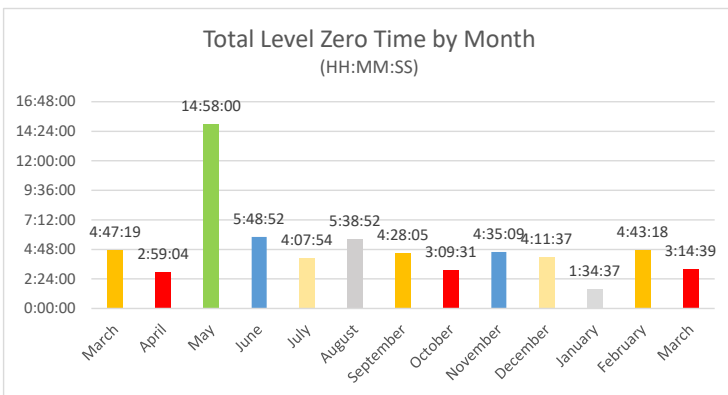
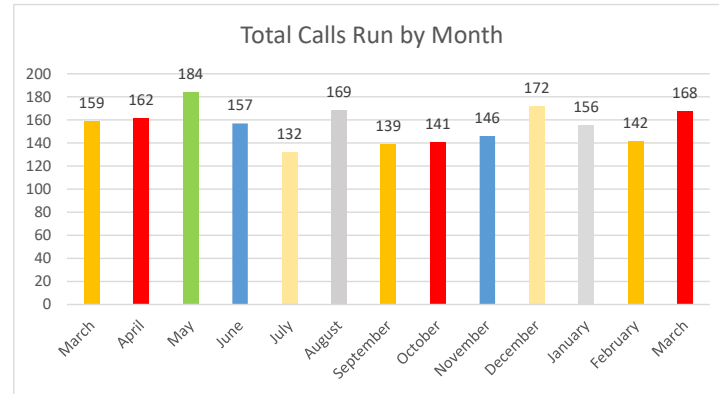
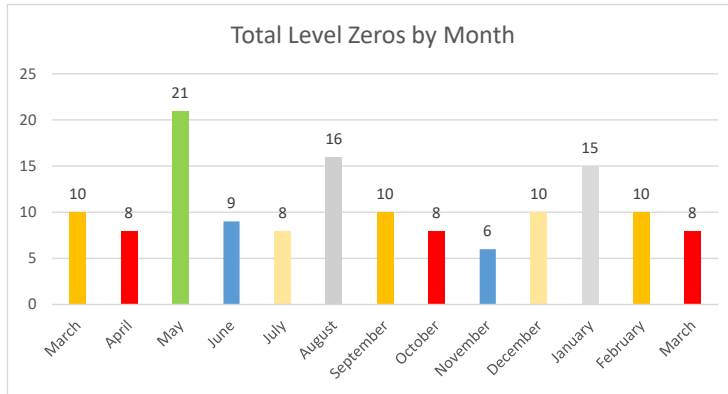

**NHC ESD #1 Primary Coverage Area Level Zero Data
March 1st, 2019 to March 31st, 2020**

Count of Hours of Exposure	Column Labels							
Hours of Exposure	Sunday	Monday	Tuesday	Wednesday	Thursday	Friday	Saturday	Grand Total
0000-1259		2	1		1	4		8
0100-0159					1			1
0200-0259				2	2			4
0300-0359		1		1		1		3
0400-0459			1	1		1		3
0500-0559		1		1			1	3
0600-0659		1		3				4
0700-0759	1	1			1			3
0800-0859		1		3		4	1	9
0900-0959		1	3	3			1	8
1000-1059	1			1	2	2	1	7
1100-1159		2	1	1	2		2	8
1200-1259				2	1	2	1	6
1300-1359	2	1		1			1	5
1400-1459			3	1	1		1	6
1500-1559		1	2	4	1	1	2	11
1600-1659	4		2	1	2	1	1	11
1700-1759	5	3		4		2		14
1800-1859	1		1	4	1			7
1900-1959	1		2	4	2	2	3	14
2000-2059		1		2	3		2	8
2100-2159		2		3	2			7
2200-2259	1		1	1	1	1		5
2300-2359			3	3				6
Grand Total	18	17	21	48	23	17	17	161

90th Percentile Response Times				
		Overall	Zone A	Zone B
Benchmark			0:09:30	0:18:00
2020	March	0:14:47	0:08:52	0:16:58
	February	0:13:15	0:08:14	0:16:10
	January	0:16:08	0:07:56	0:16:59
2019	December	0:17:27	0:09:35	0:20:19
	November	0:16:16	0:08:45	0:19:53
	October	0:15:58	0:09:07	0:20:23
	September	0:14:55	0:10:32	0:16:22
	August	0:15:08	0:10:02	0:16:23
	July	0:13:39	0:08:44	0:16:12
	June	0:15:20	0:10:19	0:17:14
	May	0:15:49	0:09:01	0:18:29
	April	0:16:39	0:09:06	0:19:08
	March	0:15:22	0:08:27	0:18:34
	February	0:14:54	0:12:00	0:17:46
	January	0:17:15	0:08:57	0:18:39
2018	December	0:15:19	0:08:51	0:16:47
	November	0:15:10	0:09:20	0:19:46
	October	0:15:24	0:10:06	0:19:47
	September	0:16:26	0:08:40	0:19:50
	August	0:17:04	0:12:10	0:18:48
	July	0:14:53	0:09:49	0:17:53
	June	0:15:14	0:09:18	0:17:39
	May	0:16:14	0:09:41	0:18:04
	April	0:14:59	0:11:21	0:19:13
	March	0:18:14	0:10:23	0:20:34
	February	0:17:25	0:09:40	0:19:58
	January	0:16:21	0:12:10	0:22:11
2017	December	0:15:41	0:10:21	0:17:25
	November	0:14:48	0:09:33	0:18:22
	October	0:17:02	0:15:48	0:20:32
	September	0:17:41	0:13:49	0:20:09
	August	0:17:10	0:12:22	0:13:35
	July	0:14:45	0:09:05	0:15:27
	June	0:15:36	0:12:24	0:17:56
	May	0:15:53	0:08:37	0:16:22
	April	0:17:07	0:11:42	0:19:20
	March	0:15:46	0:10:03	0:18:05
	February	0:15:51	0:10:11	0:17:07
	January	0:16:03	0:10:47	0:22:05

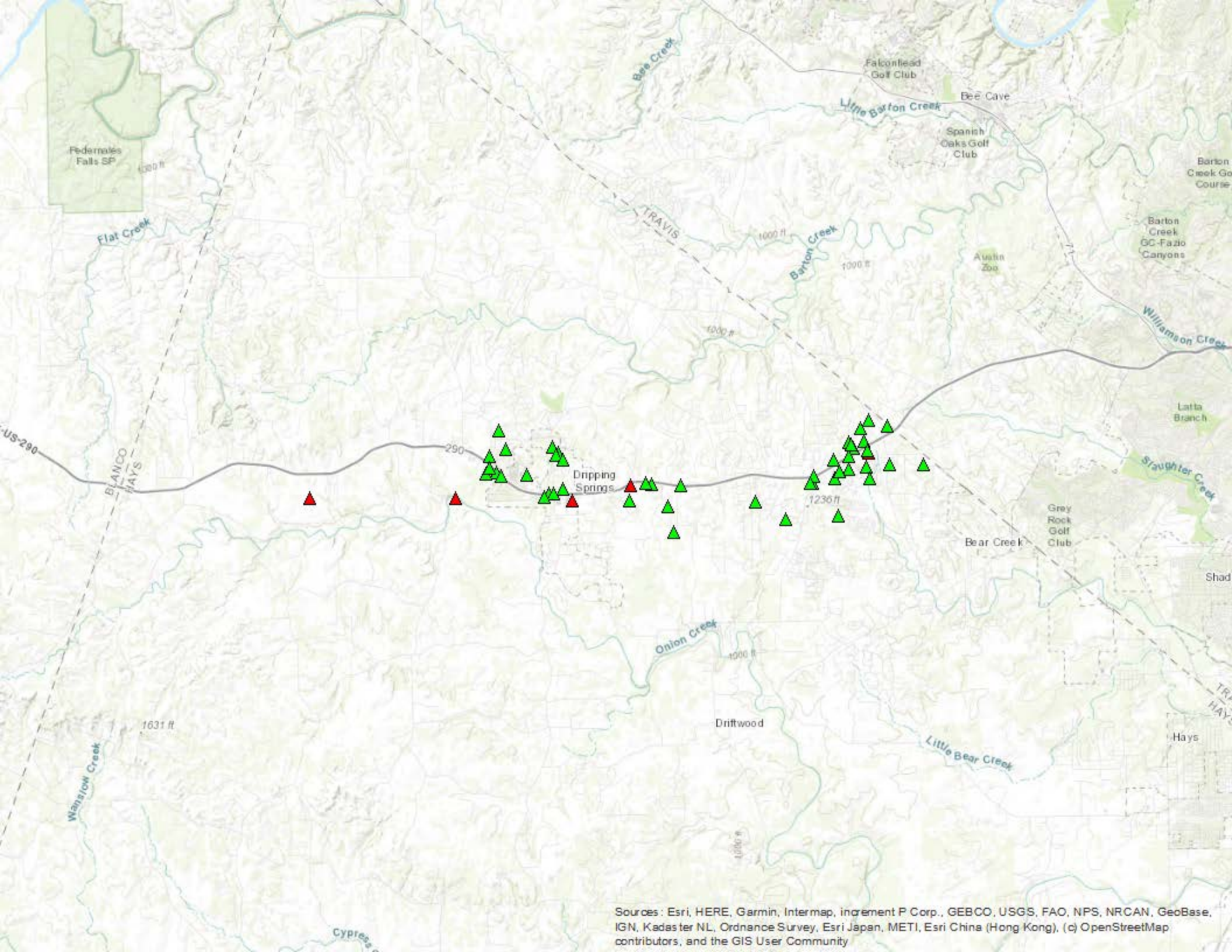

Sources: Esri, HERE, Garmin, Intermap, increment P Corp., GEBCO, USGS, FAO, NPS, NRCAN, GeoBase, IGN, Kadaster NL, Ordnance Survey, Esri Japan, METI, Esri China (Hong Kong), (c) OpenStreetMap contributors, and the GIS User Community

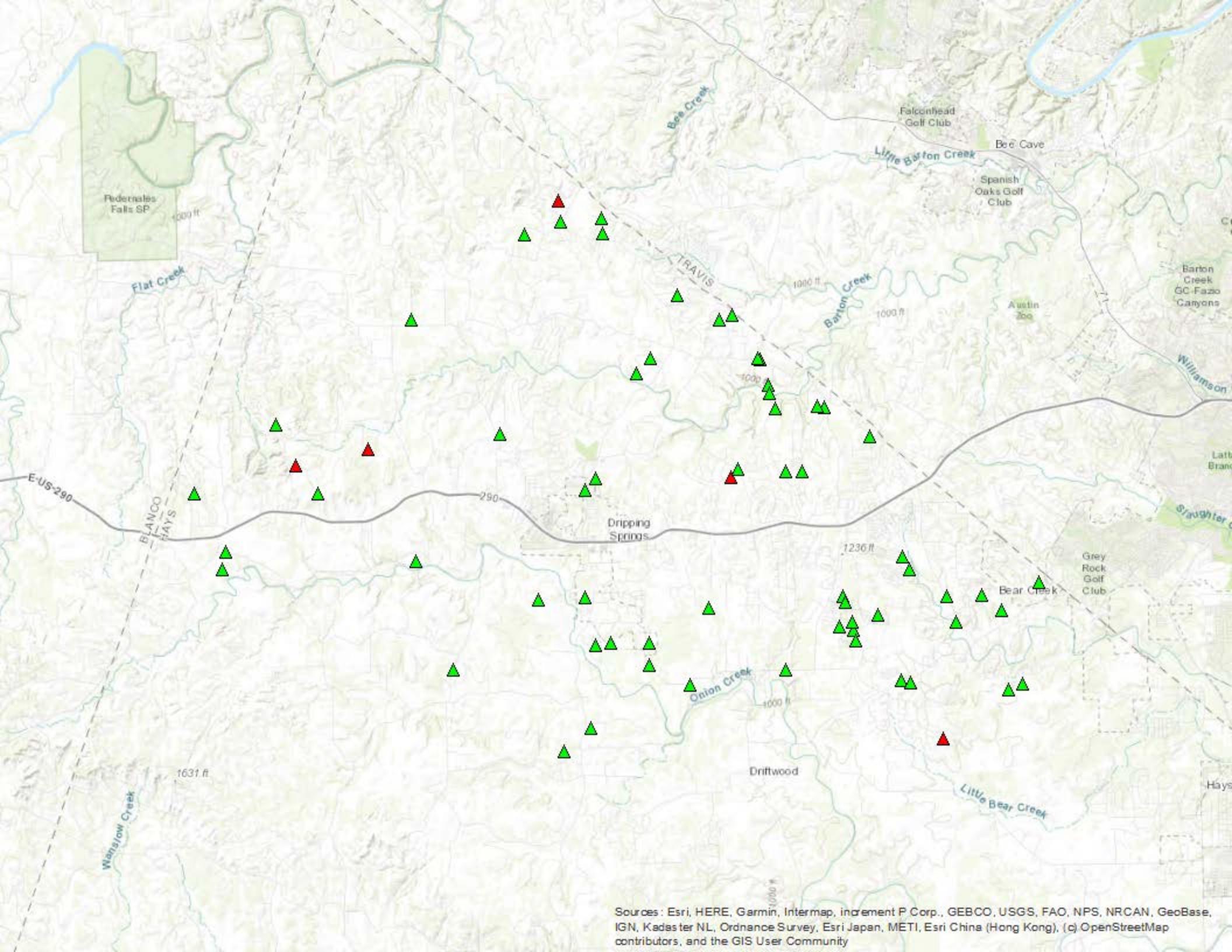

Sources: Esri, HERE, Garmin, Intermap, increment P Corp., GEBCO, USGS, FAO, NPS, NRCAN, GeoBase, IGN, Kadaster NL, Ordnance Survey, Esri Japan, METI, Esri China (Hong Kong), (c) OpenStreetMap contributors, and the GIS User Community