



San Marcos Hays County EMS  
2061 Clovis Barker, Unit 10B  
San Marcos, TX 78666

PO Box 641  
San Marcos, TX 78667

## North Hays County ESD #1 Board Report January 21<sup>st</sup>, 2019

1. Summary Page
  - a. Responses in ESD #1 by Unit
    - i. Total Responses
    - ii. Transports
    - iii. Average Response Time
    - iv. Median Response Time
    - v. 90<sup>th</sup> Percentile Response Time
  - b. Zone A & Zone B
    - i. Call Volume
    - ii. Average Response Time
    - iii. 90<sup>th</sup> Percentile Response Time
  - c. Responses Outside of ESD #1
2. Level Zero Report
  - a. Total Level Zeros
  - b. Average Length of Level Zero
  - c. Heat Map of Occurrences
3. 3 Year Historical Response Times
4. Delayed Responses
5. Monthly Response Maps – Zone A & Zone B



San Marcos Hays County EMS  
 2061 Clovis Barker, Unit 10B  
 PO Box 641  
 San Marcos, TX 78667

North Hays County ESD #1  
 Dripping Springs, TX

Below is the summary of emergency service provided to the North Hays County ESD #1 by San Marcos Hays County EMS for December 2019.

		December		November		October	
Number of Calls per Unit		Total	172	Total	146	Total	141
		M71	61	M71	54	M71	47
		M72	68	M72	55	M72	66
		M73	41	M73	36	M73	28
		Backfill	2	Backfill	1	Backfill	0
Number of Patient Transports		Total	93	Total	70	Total	77
		M71	37	M71	25	M71	24
		M72	34	M72	32	M72	39
		M73	21	M73	13	M73	14
		Backfill	1	Backfill	0	Backfill	0
Average Response Times (HH:MM:SS)		Overall	00:09:19	Overall	00:09:03	Overall	00:08:39
		M71	00:09:36	M71	00:10:31	M71	00:10:33
		M72	00:09:17	M72	00:08:30	M72	00:07:19
		M73	00:08:56	M73	00:07:57	M73	00:08:35
		Backfill	00:09:35	Backfill	00:02:24	Backfill	None
Median Response Times (HH:MM:SS)		Overall	00:07:21	Overall	00:08:02	Overall	00:07:09
		M71	00:06:17	M71	00:08:50	M71	00:10:30
		M72	00:08:11	M72	00:08:53	M72	00:06:35
		M73	00:07:21	M73	00:06:34	M73	00:06:11
		Backfill	00:09:35	Backfill	00:02:24	Backfill	None
90th Percentile Response Times (HH:MM:SS)		Overall	00:17:27	Overall	00:16:16	Overall	00:15:58
		M71	00:17:27	M71	00:19:47	M71	00:19:16
		M72	00:15:29	M72	00:13:53	M72	00:12:46
		M73	00:18:53	M73	00:14:53	M73	00:16:29
		Backfill	00:09:35	Backfill	00:02:24	Backfill	None
Zone A Call Volume		81		57		67	
Zone A Average		0:06:33		0:05:34		0:05:43	
Zone A 90th Percentile	00:09:30	0:09:35		0:08:45		0:09:07	
Zone B Call Volume		65		68		55	
Zone B Average		0:13:05		0:12:28		0:12:10	
Zone B 90th Percentile	00:18:00	0:20:19		0:19:53		0:20:23	
Calls Outside of ESD #1		4 - Wimberley		1 - Wimberley		None	

Respectfully submitted,

Chief David G. Smith Jr.

## NHC ESD #1 Primary Coverage Area Level Zero Data December 1st, 2018 to December 31st, 2019

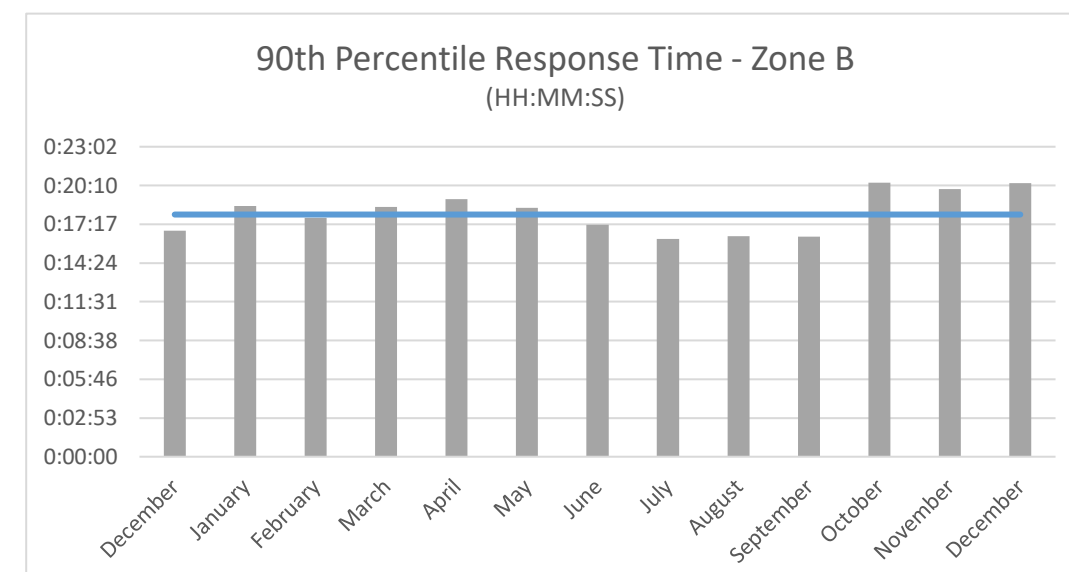
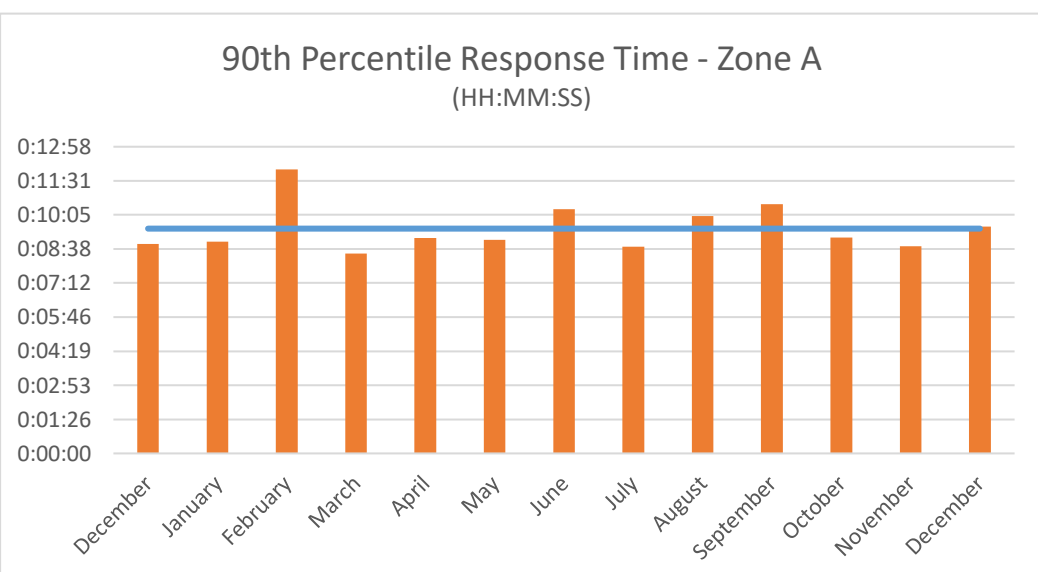
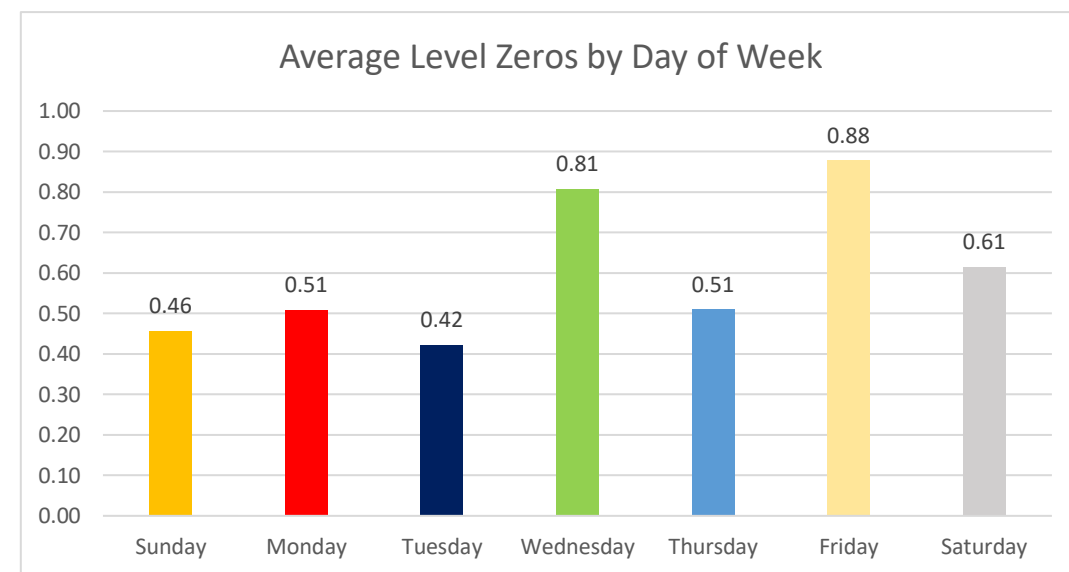
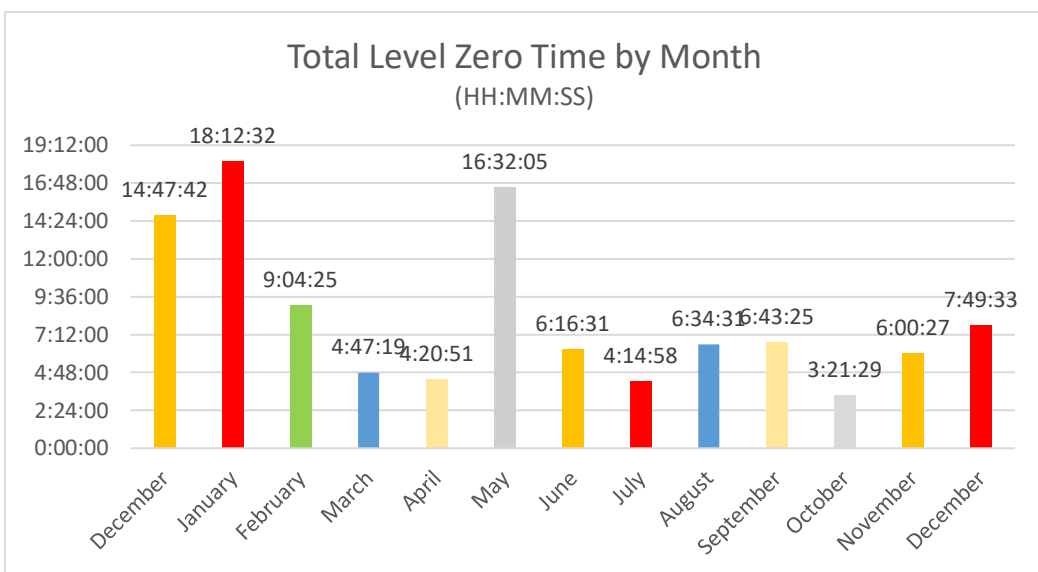
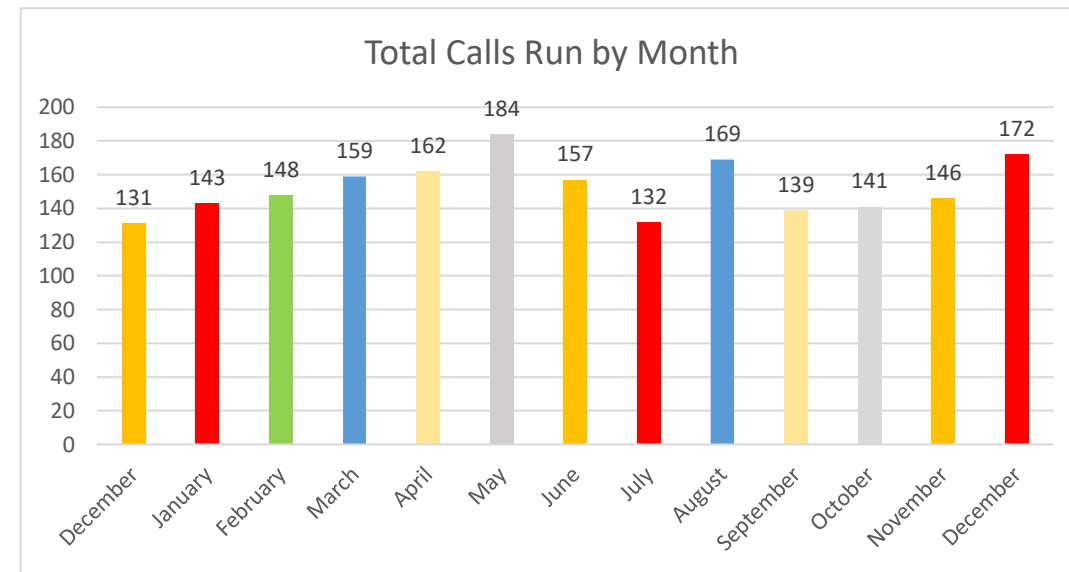
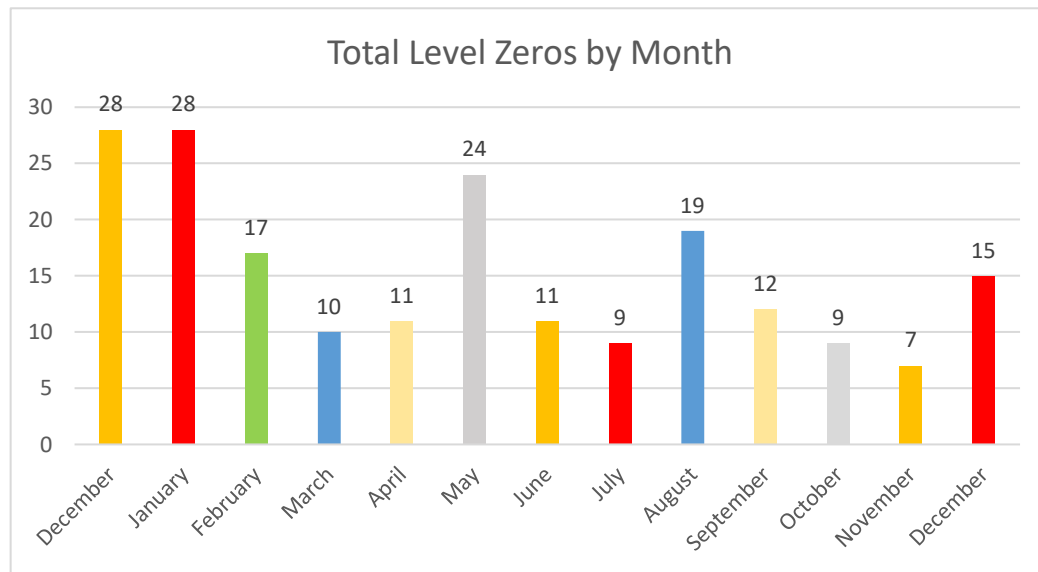

### NHC ESD #1 Primary Coverage Area Level Zero Data December 1st, 2018 to December 31st, 2019

Call Received		(All)						
Count of Hours of Exposure Hours of Exposure	Column Labels							Grand Total
	Sunday	Monday	Tuesday	Wednesday	Thursday	Friday	Saturday	
0000-1259	2	2		2	3	2		11
0100-0159				1				1
0200-0259	1		3	2				6
0300-0359		1		1		1		3
0400-0459			1	1		1		3
0500-0559		1		1			1	3
0600-0659				2			1	3
0700-0759	1	1		1	1	1	1	6
0800-0859		1	1	4		4	2	12
0900-0959	1	1	3	3			4	12
1000-1059	1		1		1	4	1	8
1100-1159		1	2	3		1	3	10
1200-1259			1	2	1	2	1	7
1300-1359	3	2		1	2	1	1	10
1400-1459			5		3			8
1500-1559	1		1	7	3	2	1	15
1600-1659	4		3	3	2	3	1	16
1700-1759	3	3		2	1	2		11
1800-1859			1	3	1			5
1900-1959	1		2	3	3	3	2	14
2000-2059		2		3	3		3	11
2100-2159		3		3	5	2		13
2200-2259	1		1	1	1	1		5
2300-2359	1		3	2		2		8
<b>Grand Total</b>	<b>20</b>	<b>18</b>	<b>28</b>	<b>51</b>	<b>30</b>	<b>32</b>	<b>22</b>	<b>201</b>

<b>90th Percentile Response Times</b>				
		<b>Overall</b>	<b>Zone A</b>	<b>Zone B</b>
Benchmark			0:09:30	0:18:00
2019	December	0:17:27	0:09:35	0:20:19
	November	0:16:16	0:08:45	0:19:53
	October	0:15:58	0:09:07	0:20:23
	September	0:14:55	0:10:32	0:16:22
	August	0:15:08	0:10:02	0:16:23
	July	0:13:39	0:08:44	0:16:12
	June	0:15:20	0:10:19	0:17:14
	May	0:15:49	0:09:01	0:18:29
	April	0:16:39	0:09:06	0:19:08
	March	0:15:22	0:08:27	0:18:34
	February	0:14:54	0:12:00	0:17:46
	January	0:17:15	0:08:57	0:18:39
2018	December	0:15:19	0:08:51	0:16:47
	November	0:15:10	0:09:20	0:19:46
	October	0:15:24	0:10:06	0:19:47
	September	0:16:26	0:08:40	0:19:50
	August	0:17:04	0:12:10	0:18:48
	July	0:14:53	0:09:49	0:17:53
	June	0:15:14	0:09:18	0:17:39
	May	0:16:14	0:09:41	0:18:04
	April	0:14:59	0:11:21	0:19:13
	March	0:18:14	0:10:23	0:20:34
	February	0:17:25	0:09:40	0:19:58
	January	0:16:21	0:12:10	0:22:11
2017	December	0:15:41	0:10:21	0:17:25
	November	0:14:48	0:09:33	0:18:22
	October	0:17:02	0:15:48	0:20:32
	September	0:17:41	0:13:49	0:20:09
	August	0:17:10	0:12:22	0:13:35
	July	0:14:45	0:09:05	0:15:27
	June	0:15:36	0:12:24	0:17:56
	May	0:15:53	0:08:37	0:16:22
	April	0:17:07	0:11:42	0:19:20
	March	0:15:46	0:10:03	0:18:05
	February	0:15:51	0:10:11	0:17:07
	January	0:16:03	0:10:47	0:22:05
2016	December	0:16:28		
	November	0:16:20		
	October	0:15:02		

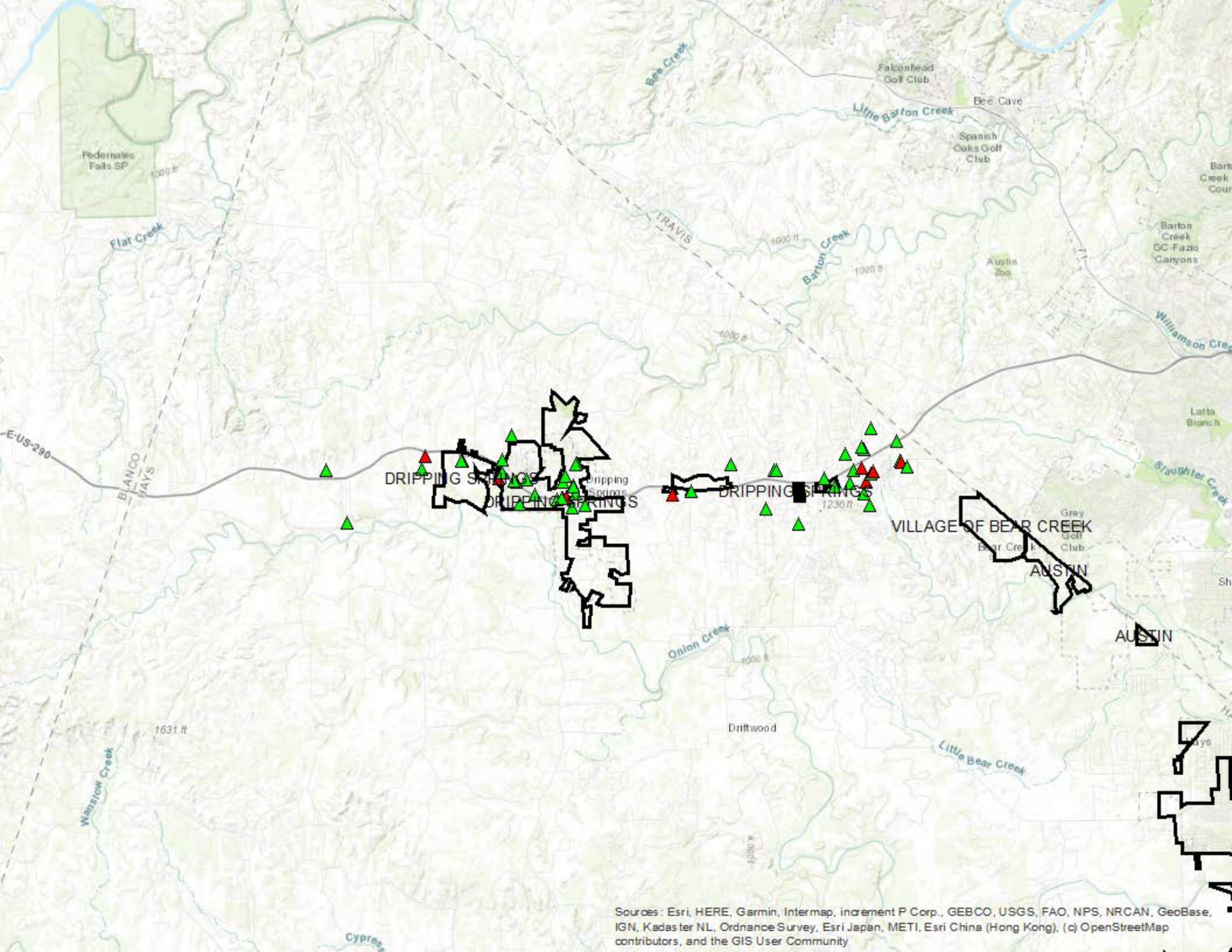

Sources: Esri, HERE, Garmin, Intermap, increment P Corp., GEBCO, USGS, FAO, NPS, NRCAN, GeoBase, IGN, Kadaster NL, Ordnance Survey, Esri Japan, METI, Esri China (Hong Kong), (c) OpenStreetMap contributors, and the GIS User Community

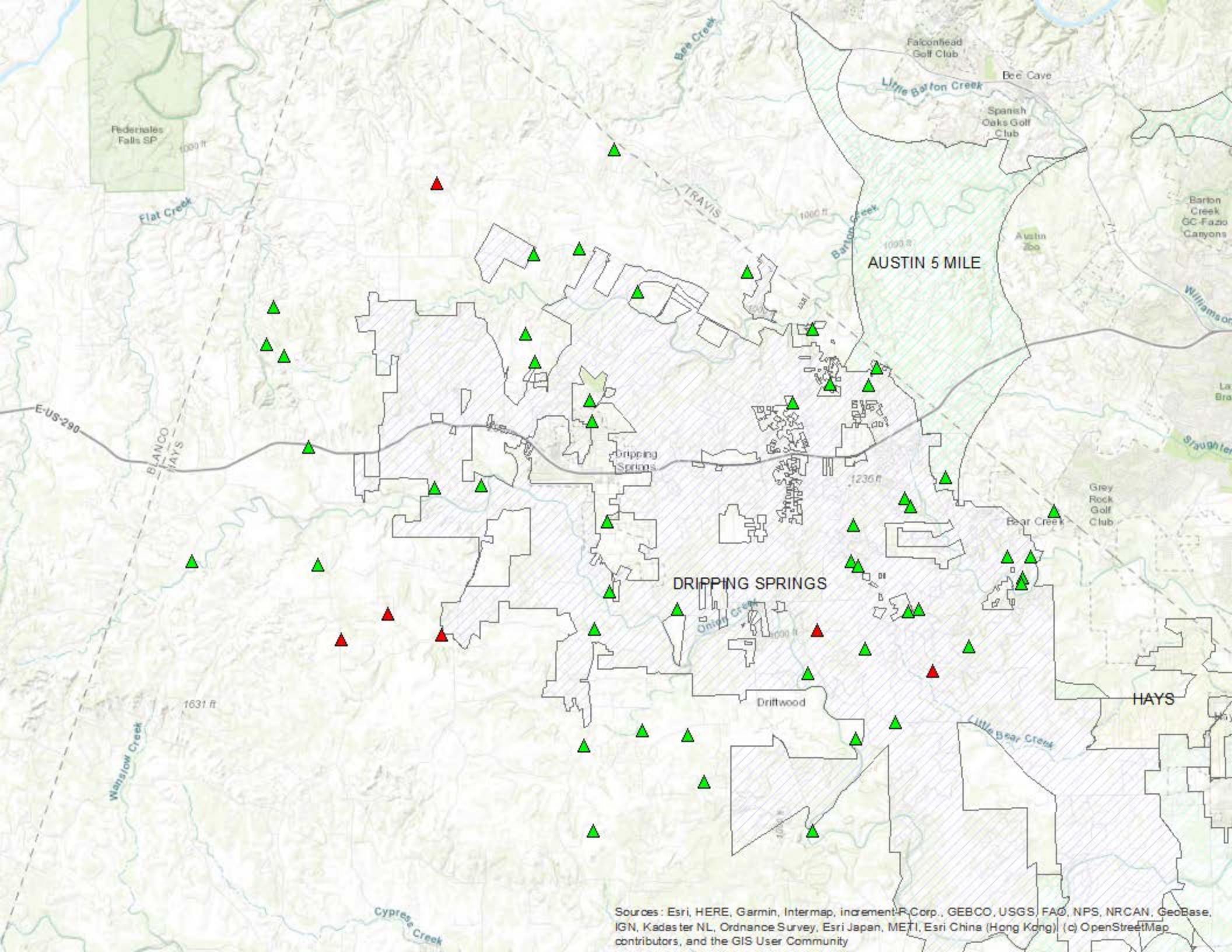

Sources: Esri, HERE, Garmin, Intermap, increment P Corp., GEBCO, USGS, FAO, NPS, NRCAN, GeoBase, IGN, Kadaster NL, Ordnance Survey, Esri Japan, METI, Esri China (Hong Kong), (c) OpenStreetMap contributors, and the GIS User Community