



San Marcos Hays County EMS  
2061 Clovis Barker, Unit 10B  
San Marcos, TX 78666

PO Box 641  
San Marcos, TX 78667

## North Hays County ESD #1 Board Report July 21st, 2020

1. Summary Page
  - a. Responses in ESD #1 by Unit
    - i. Total Responses
    - ii. Transports
    - iii. Average Response Time
    - iv. Median Response Time
    - v. 90<sup>th</sup> Percentile Response Time
  - b. Zone A & Zone B
    - i. Call Volume
    - ii. Average Response Time
    - iii. 90<sup>th</sup> Percentile Response Time
  - c. Responses Outside of ESD #1
2. Level Zero Report
  - a. Total Level Zeros
  - b. Average Length of Level Zero
3. 3 Year Historical Response Times
4. Delayed Responses
5. Monthly Response Maps – Zone A & Zone B
6. Response Zone Heat Maps



San Marcos Hays County EMS  
 2061 Clovis Barker, Unit 10B  
 PO Box 641  
 San Marcos, TX 78667

North Hays County ESD #1  
 Dripping Springs, TX

Below is the summary of emergency service provided to the North Hays County ESD #1 by San Marcos Hays County EMS for June 2020.

		June		May		April	
Number of Calls per Unit		Total	158	Total	165	Total	149
		M71	56	M71	61	M71	41
		M72	60	M72	66	M72	69
		M73	41	M73	37	M73	38
		Backfill	1	Backfill	1	Backfill	1
Number of Patient Transports		Total	91	Total	87	Total	74
		M71	32	M71	36	M71	23
		M72	36	M72	34	M72	32
		M73	22	M73	16	M73	18
		Backfill	1	Backfill	1	Backfill	1
Average Response Times (HH:MM:SS)		Overall	00:08:52	Overall	00:08:22	Overall	00:08:49
		M71	00:09:42	M71	00:08:47	M71	00:10:48
		M72	00:07:10	M72	00:08:13	M72	00:07:56
		M73	00:09:46	M73	00:08:05	M73	00:08:21
		Backfill	00:24:49	Backfill	00:05:14	Backfill	00:04:11
Median Response Times (HH:MM:SS)		Overall	00:07:03	Overall	00:07:34	Overall	00:07:32
		M71	00:08:18	M71	00:07:34	M71	00:10:40
		M72	00:06:07	M72	00:07:26	M72	00:07:04
		M73	00:07:41	M73	00:07:41	M73	00:07:29
		Backfill	00:24:49	Backfill	00:05:14	Backfill	00:04:11
90th Percentile Response Times (HH:MM:SS)		Overall	00:17:01	Overall	00:14:24	Overall	00:15:51
		M71	00:16:46	M71	00:16:25	M71	00:17:45
		M72	00:12:20	M72	00:13:13	M72	00:12:39
		M73	00:17:38	M73	00:12:59	M73	00:17:03
		Backfill	00:24:49	Backfill	00:05:14	Backfill	00:04:11
Zone A Call Volume		72		74		69	
Zone A Average		0:06:24		0:05:50		0:06:24	
Zone A 90th Percentile	00:09:30	0:08:20		0:09:28		0:10:38	
Zone B Call Volume		59		76		69	
Zone B Average		0:11:36		0:10:59		0:11:14	
Zone B 90th Percentile	00:18:00	0:18:01		0:15:42		0:17:37	
Calls Outside of ESD #1		3 - Wimberley		None		None	

Respectfully submitted,

Chief David G. Smith Jr.

## NHC ESD #1 Primary Coverage Area Level Zero Data June 1st, 2019 to June 30th, 2020

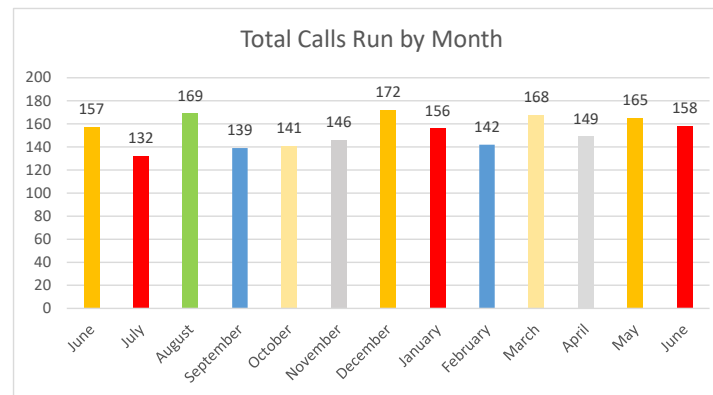
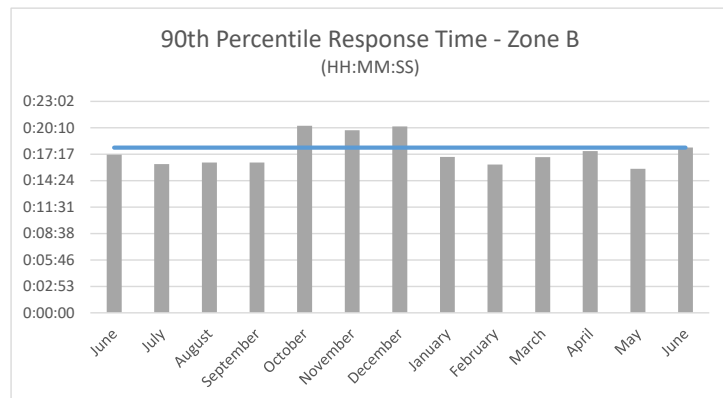
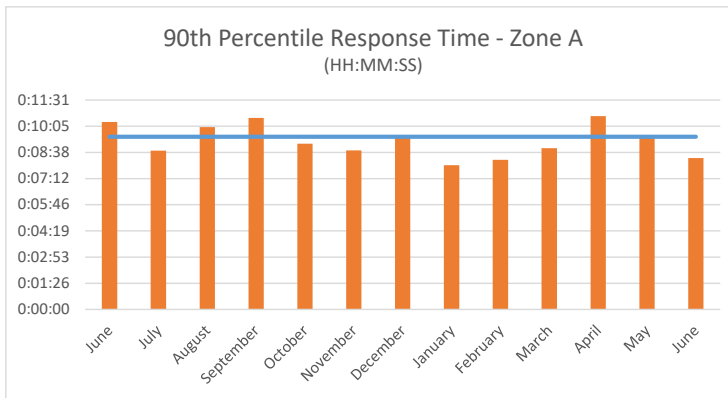
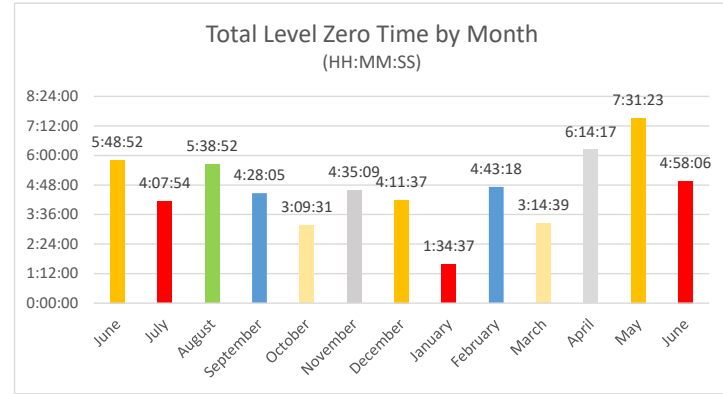
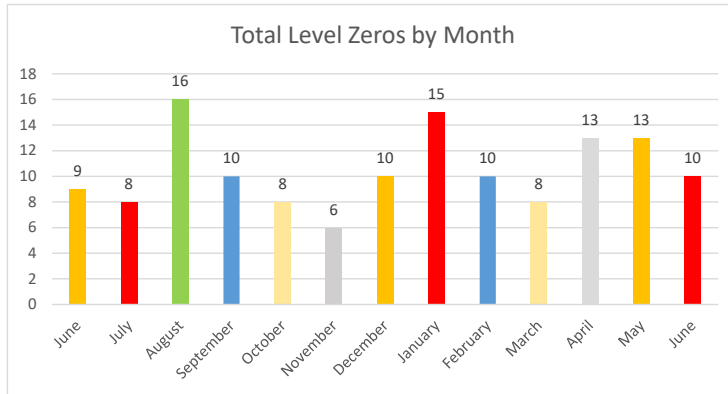

<b>90th Percentile Response Times</b>				
		<b>Overall</b>	<b>Zone A</b>	<b>Zone B</b>
Benchmark			0:09:30	0:18:00
2020	June	0:17:01	0:08:20	0:18:01
	May	0:14:24	0:09:28	0:15:42
	April	0:15:51	0:10:38	0:17:37
	March	0:14:47	0:08:52	0:16:58
	February	0:13:15	0:08:14	0:16:10
	January	0:16:08	0:07:56	0:16:59
2019	December	0:17:27	0:09:35	0:20:19
	November	0:16:16	0:08:45	0:19:53
	October	0:15:58	0:09:07	0:20:23
	September	0:14:55	0:10:32	0:16:22
	August	0:15:08	0:10:02	0:16:23
	July	0:13:39	0:08:44	0:16:12
	June	0:15:20	0:10:19	0:17:14
	May	0:15:49	0:09:01	0:18:29
	April	0:16:39	0:09:06	0:19:08
	March	0:15:22	0:08:27	0:18:34
	February	0:14:54	0:12:00	0:17:46
	January	0:17:15	0:08:57	0:18:39
2018	December	0:15:19	0:08:51	0:16:47
	November	0:15:10	0:09:20	0:19:46
	October	0:15:24	0:10:06	0:19:47
	September	0:16:26	0:08:40	0:19:50
	August	0:17:04	0:12:10	0:18:48
	July	0:14:53	0:09:49	0:17:53
	June	0:15:14	0:09:18	0:17:39
	May	0:16:14	0:09:41	0:18:04
	April	0:14:59	0:11:21	0:19:13
	March	0:18:14	0:10:23	0:20:34
	February	0:17:25	0:09:40	0:19:58
	January	0:16:21	0:12:10	0:22:11
2017	December	0:15:41	0:10:21	0:17:25
	November	0:14:48	0:09:33	0:18:22
	October	0:17:02	0:15:48	0:20:32
	September	0:17:41	0:13:49	0:20:09
	August	0:17:10	0:12:22	0:13:35
	July	0:14:45	0:09:05	0:15:27
	June	0:15:36	0:12:24	0:17:56
	May	0:15:53	0:08:37	0:16:22
	April	0:17:07	0:11:42	0:19:20
	March	0:15:46	0:10:03	0:18:05
	February	0:15:51	0:10:11	0:17:07
	January	0:16:03	0:10:47	0:22:05

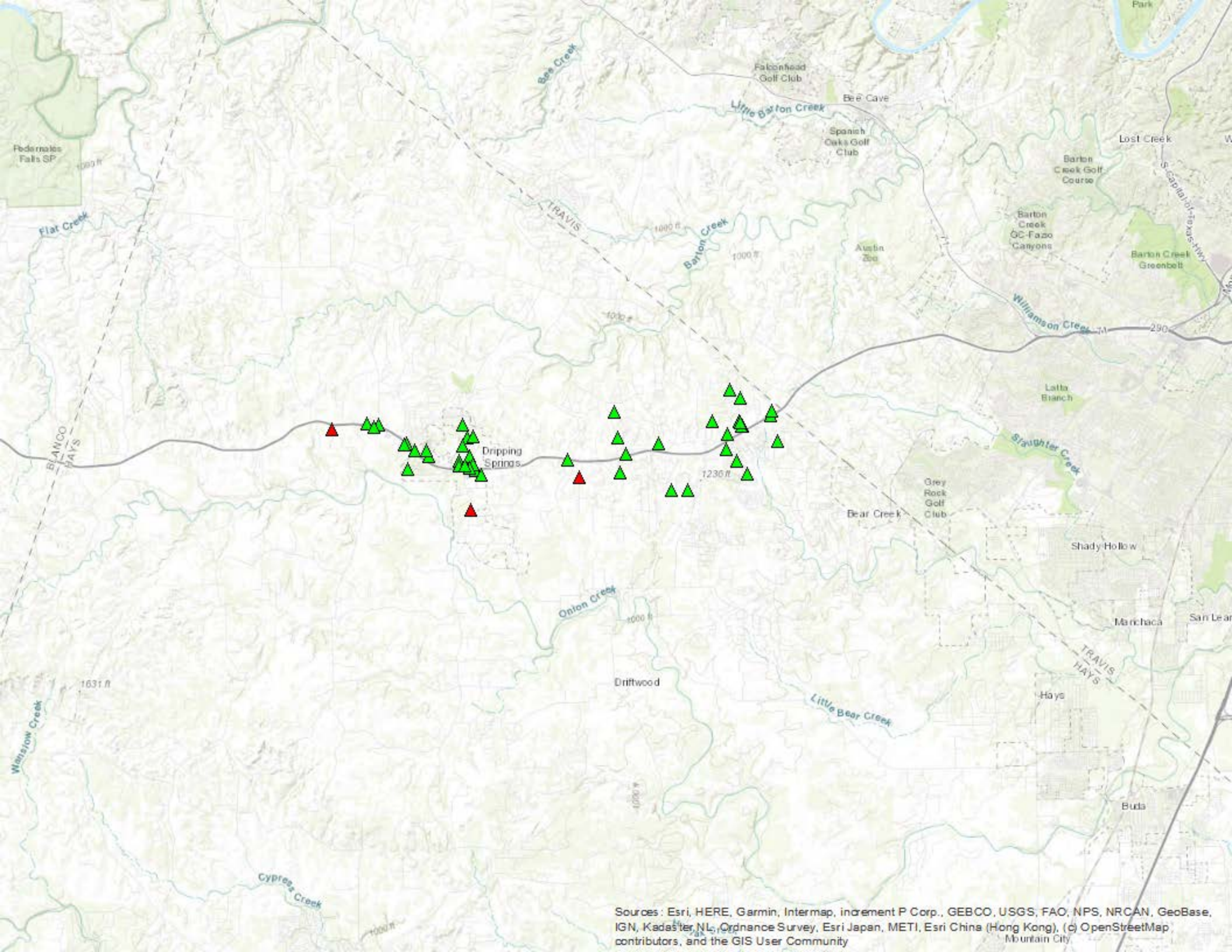

Sources: Esri, HERE, Garmin, Intermap, increment P Corp., GEBCO, USGS, FAO, NPS, NRCAN, GeoBase, IGN, Kadaster NL, Ordnance Survey, Esri Japan, METI, Esri China (Hong Kong), (c) OpenStreetMap contributors, and the GIS User Community

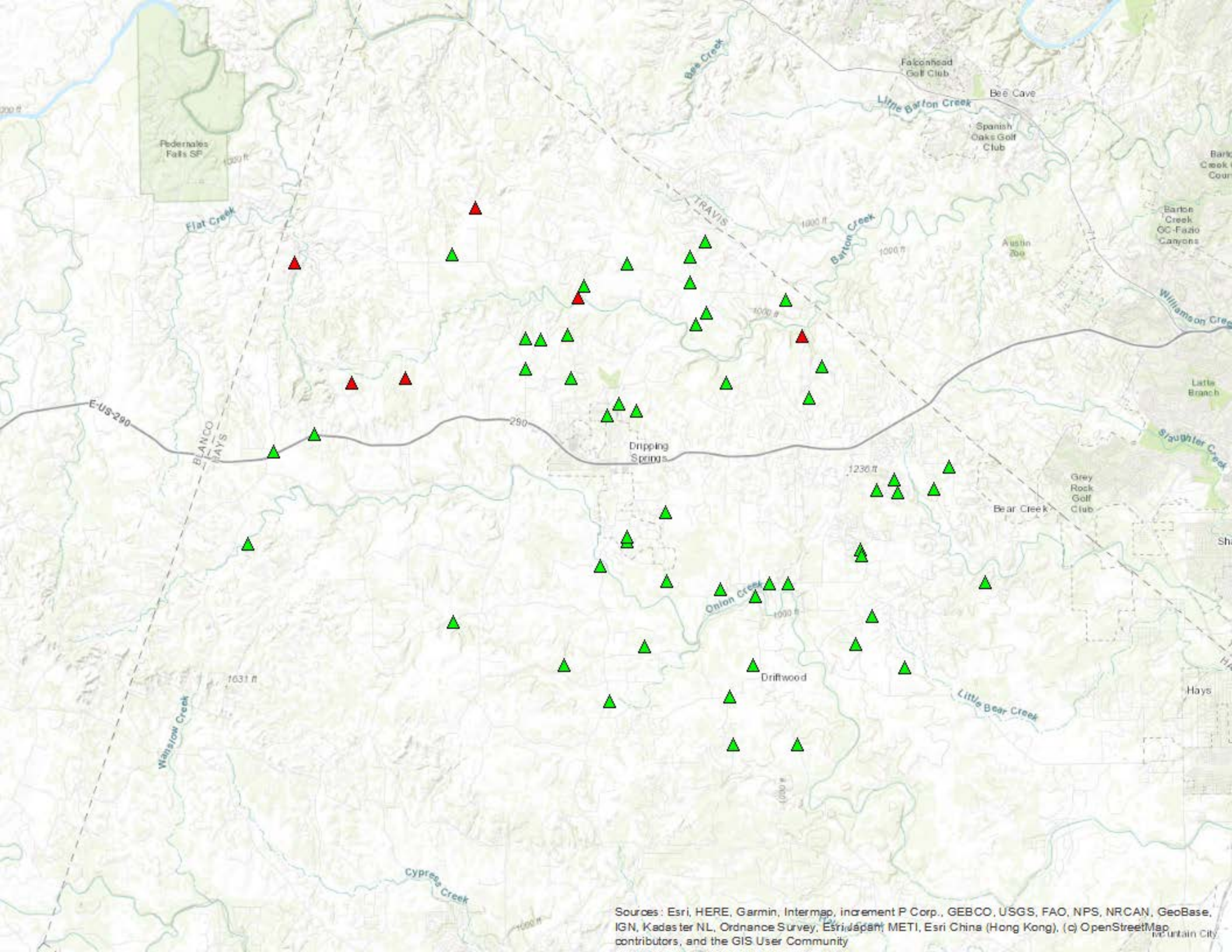

Sources: Esri, HERE, Garmin, Intermap, increment P Corp., GEBCO, USGS, FAO, NPS, NRCAN, GeoBase, IGN, Kadaster NL, Ordnance Survey, Esri Japan, METI, Esri China (Hong Kong), (c) OpenStreetMap contributors, and the GIS User Community

# Number of Calls by Box

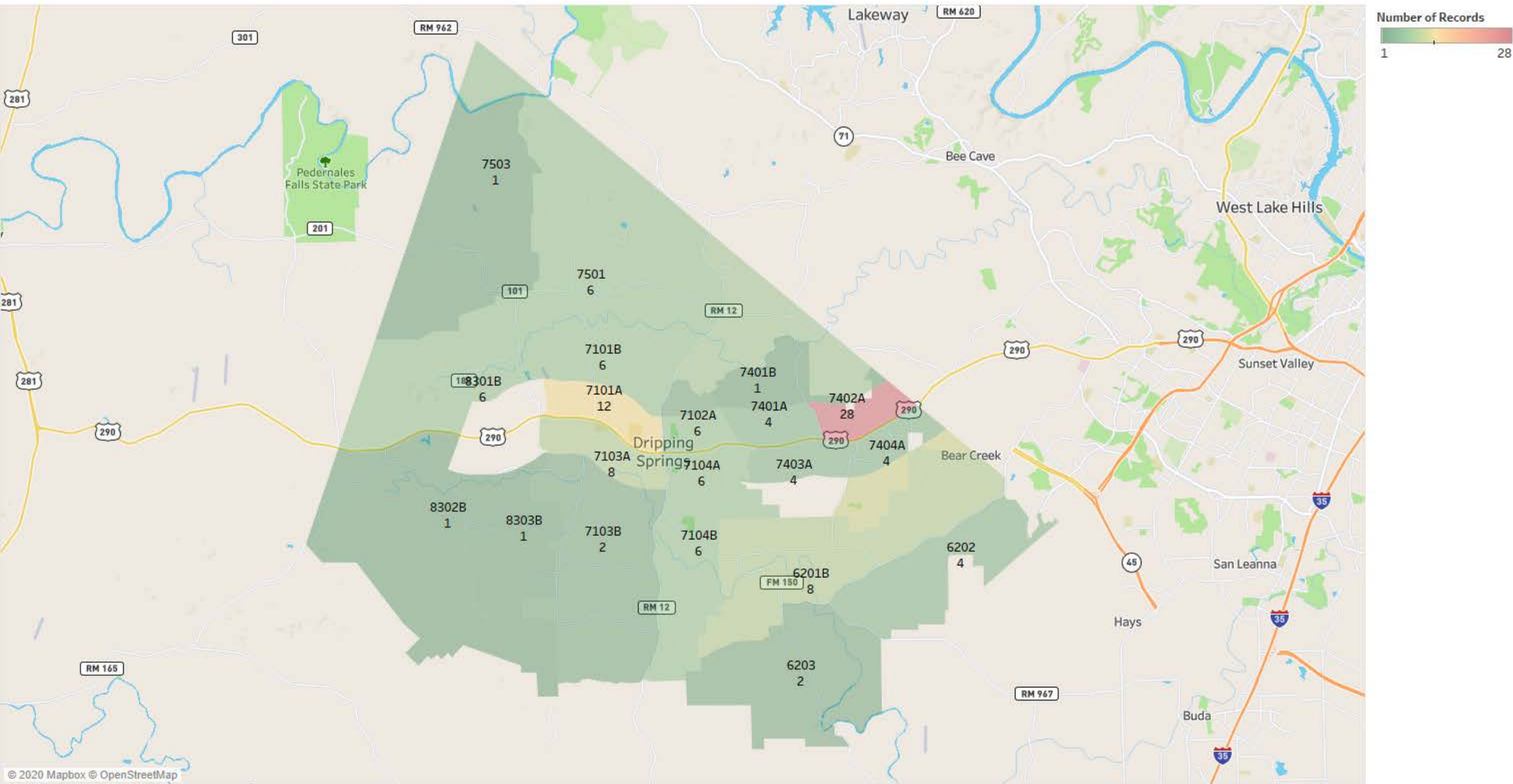

# 90th Percentile Response Times by Box

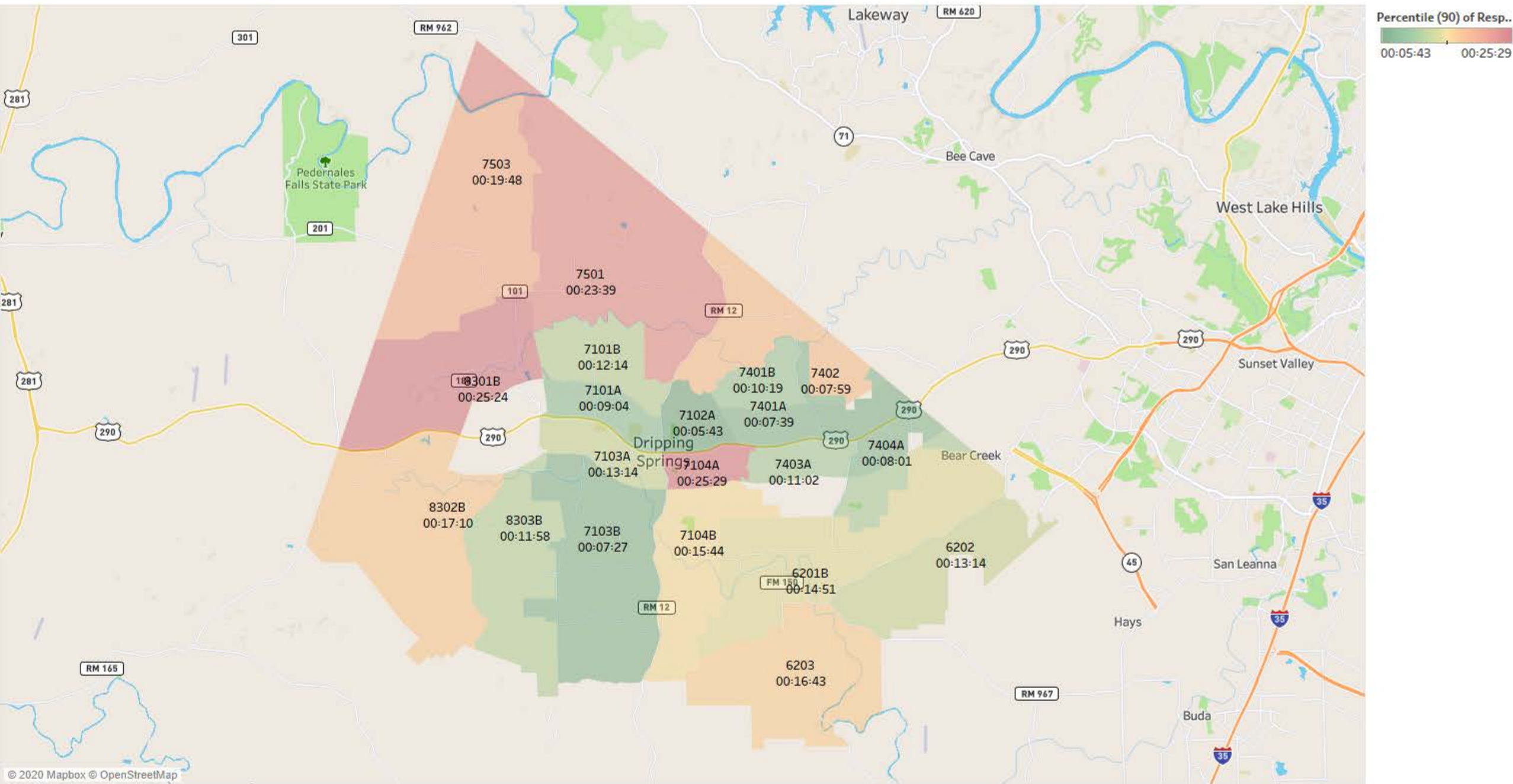

Map based on Longitude (generated) and Latitude (generated). Color shows percentile of Response. The marks are labeled by Box Number1 and percentile of Response.