



San Marcos Hays County EMS
2061 Clovis Barker, Unit 10B
San Marcos, TX 78666

PO Box 641
San Marcos, TX 78667

North Hays County ESD #1 Board Report August 18th, 2020

- 1. Summary Page**
 - a. Responses in ESD #1 by Unit**
 - i. Total Responses**
 - ii. Transports**
 - iii. Average Response Time**
 - iv. Median Response Time**
 - v. 90th Percentile Response Time**
 - b. Zone A & Zone B**
 - i. Call Volume**
 - ii. Average Response Time**
 - iii. 90th Percentile Response Time**
 - c. Responses Outside of ESD #1**
- 2. Level Zero Report**
 - a. Total Level Zeros**
 - b. Average Length of Level Zero**
- 3. 3 Year Historical Response Times**
- 4. Delayed Responses**
- 5. Monthly Response Maps – Zone A & Zone B**
- 6. Response Zone Heat Maps**



San Marcos Hays County EMS
 2061 Clovis Barker, Unit 10B
 PO Box 641
 San Marcos, TX 78667

North Hays County ESD #1
 Dripping Springs, TX

Below is the summary of emergency service provided to the North Hays County ESD #1 by San Marcos Hays County EMS for July 2020.

		July		June		May	
Number of Calls per Unit		Total	144	Total	158	Total	165
		M71	45	M71	56	M71	61
		M72	60	M72	60	M72	66
		M73	38	M73	41	M73	37
		Backfill	1	Backfill	1	Backfill	1
Number of Patient Transports		Total	82	Total	91	Total	87
		M71	30	M71	32	M71	36
		M72	34	M72	36	M72	34
		M73	17	M73	22	M73	16
		Backfill	1	Backfill	1	Backfill	1
Average Response Times (HH:MM:SS)		Overall	00:09:03	Overall	00:08:52	Overall	00:08:22
		M71	00:10:08	M71	00:09:42	M71	00:08:47
		M72	00:08:00	M72	00:07:10	M72	00:08:13
		M73	00:09:20	M73	00:09:46	M73	00:08:05
		Backfill	00:11:58	Backfill	00:24:49	Backfill	00:05:14
Median Response Times (HH:MM:SS)		Overall	00:07:46	Overall	00:07:03	Overall	00:07:34
		M71	00:10:34	M71	00:08:18	M71	00:07:34
		M72	00:07:17	M72	00:06:07	M72	00:07:26
		M73	00:08:56	M73	00:07:41	M73	00:07:41
		Backfill	00:11:58	Backfill	00:24:49	Backfill	00:05:14
90th Percentile Response Times (HH:MM:SS)		Overall	00:16:42	Overall	00:17:01	Overall	00:14:24
		M71	00:17:28	M71	00:16:46	M71	00:16:25
		M72	00:15:06	M72	00:12:20	M72	00:13:13
		M73	00:17:09	M73	00:17:38	M73	00:12:59
		Backfill	00:11:58	Backfill	00:24:49	Backfill	00:05:14
Zone A Call Volume		70		72		74	
Zone A Average		0:06:01		0:06:24		0:05:50	
Zone A 90th Percentile	00:09:30	0:10:22		0:08:20		0:09:28	
Zone B Call Volume		65		59		76	
Zone B Average		0:12:29		0:11:36		0:10:59	
Zone B 90th Percentile	00:18:00	0:18:26		0:18:01		0:15:42	
Calls Outside of ESD #1		1 - Wimberley		3 - Wimberley		None	

Respectfully submitted,

Chief David G. Smith Jr.

NHC ESD #1 Primary Coverage Area Level Zero Data June 1st, 2019 to June 30th, 2020

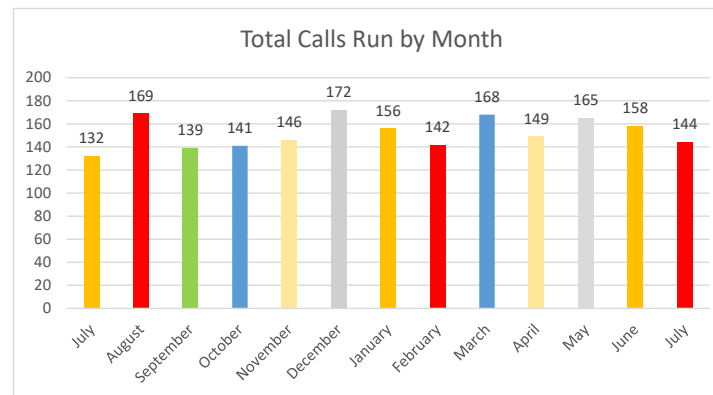
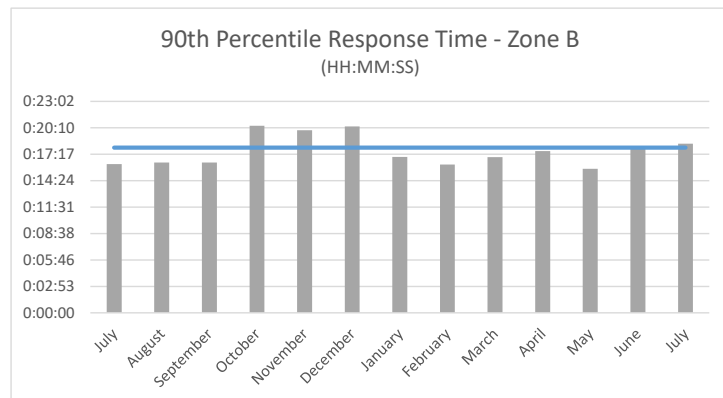
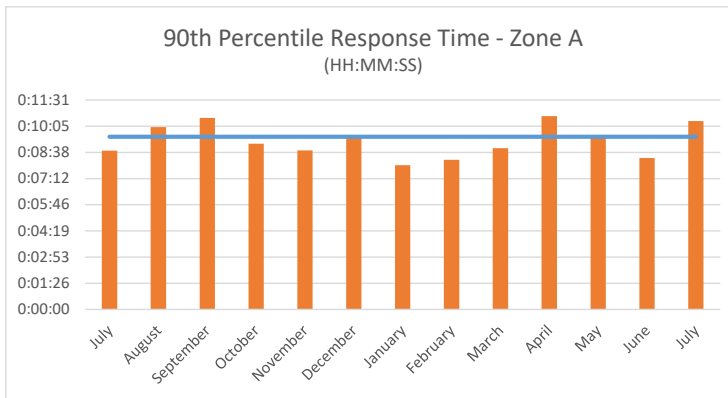
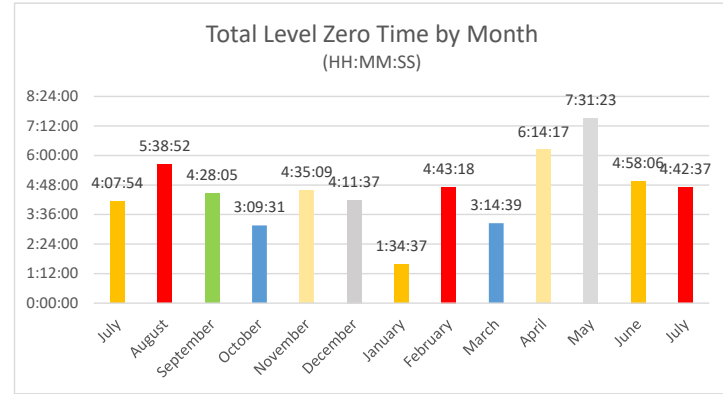
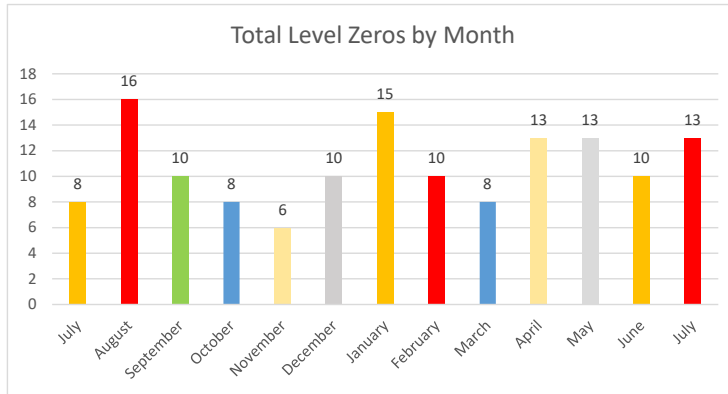

90th Percentile Response Times				
		Overall	Zone A	Zone B
Benchmark			0:09:30	0:18:00
2020	July	0:16:42	0:10:22	0:18:26
	June	0:17:01	0:08:20	0:18:01
	May	0:14:24	0:09:28	0:15:42
	April	0:15:51	0:10:38	0:17:37
	March	0:14:47	0:08:52	0:16:58
	February	0:13:15	0:08:14	0:16:10
	January	0:16:08	0:07:56	0:16:59
2019	December	0:17:27	0:09:35	0:20:19
	November	0:16:16	0:08:45	0:19:53
	October	0:15:58	0:09:07	0:20:23
	September	0:14:55	0:10:32	0:16:22
	August	0:15:08	0:10:02	0:16:23
	July	0:13:39	0:08:44	0:16:12
	June	0:15:20	0:10:19	0:17:14
	May	0:15:49	0:09:01	0:18:29
	April	0:16:39	0:09:06	0:19:08
	March	0:15:22	0:08:27	0:18:34
	February	0:14:54	0:12:00	0:17:46
	January	0:17:15	0:08:57	0:18:39
2018	December	0:15:19	0:08:51	0:16:47
	November	0:15:10	0:09:20	0:19:46
	October	0:15:24	0:10:06	0:19:47
	September	0:16:26	0:08:40	0:19:50
	August	0:17:04	0:12:10	0:18:48
	July	0:14:53	0:09:49	0:17:53
	June	0:15:14	0:09:18	0:17:39
	May	0:16:14	0:09:41	0:18:04
	April	0:14:59	0:11:21	0:19:13
	March	0:18:14	0:10:23	0:20:34
	February	0:17:25	0:09:40	0:19:58
	January	0:16:21	0:12:10	0:22:11
2017	December	0:15:41	0:10:21	0:17:25
	November	0:14:48	0:09:33	0:18:22
	October	0:17:02	0:15:48	0:20:32
	September	0:17:41	0:13:49	0:20:09
	August	0:17:10	0:12:22	0:13:35
	July	0:14:45	0:09:05	0:15:27
	June	0:15:36	0:12:24	0:17:56
	May	0:15:53	0:08:37	0:16:22
	April	0:17:07	0:11:42	0:19:20
	March	0:15:46	0:10:03	0:18:05
	February	0:15:51	0:10:11	0:17:07
	January	0:16:03	0:10:47	0:22:05

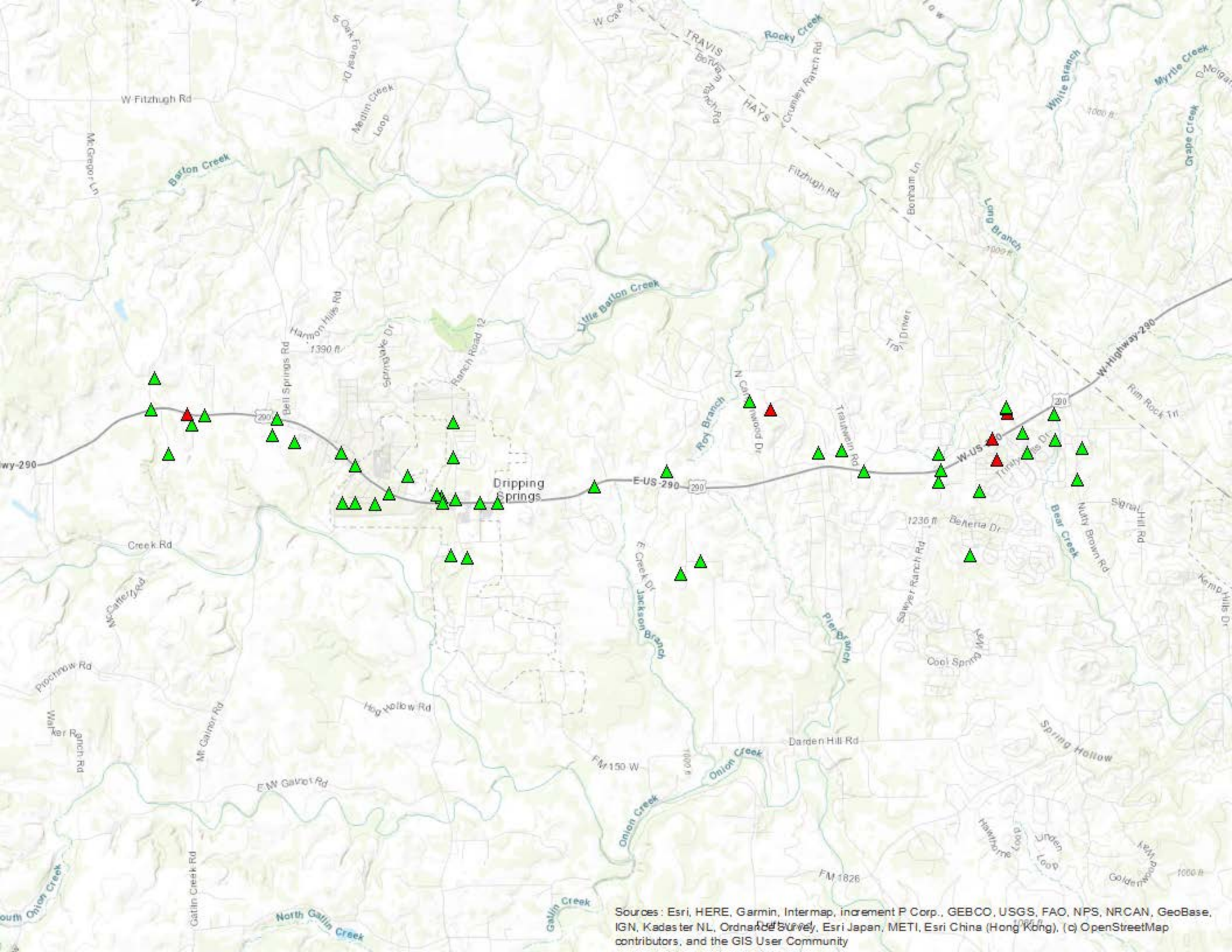

Sources: Esri, HERE, Garmin, Intermap, increment P Corp., GEBCO, USGS, FAO, NPS, NRCAN, GeoBase, IGN, Kadaster NL, Ordnance Survey, Esri Japan, METI, Esri China (Hong Kong), (c) OpenStreetMap contributors, and the GIS User Community

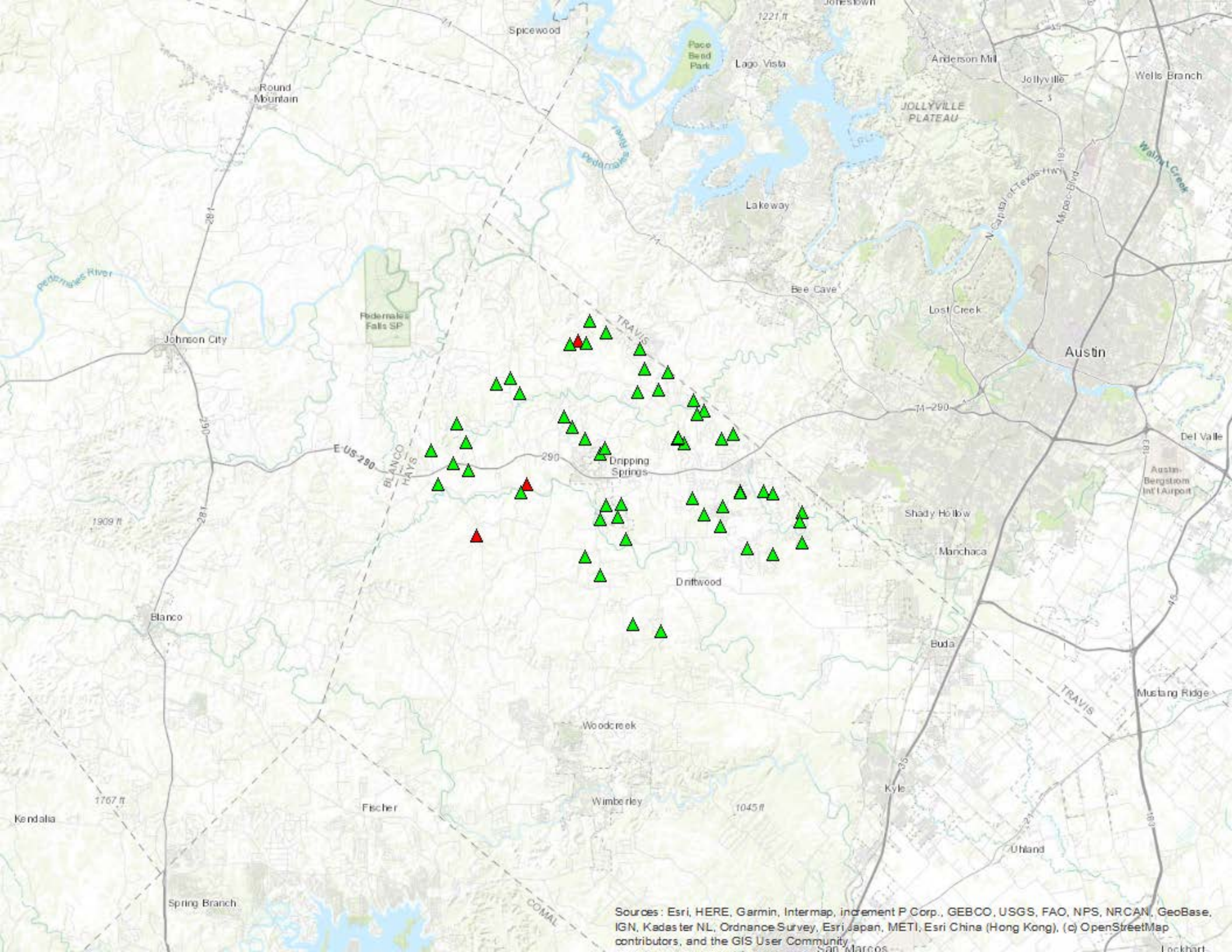

Sources: Esri, HERE, Garmin, Intermap, increment P Corp., GEBCO, USGS, FAO, NPS, NRCAN, GeoBase, IGN, Kadaster NL, Ordnance Survey, Esri Japan, METI, Esri China (Hong Kong), (c) OpenStreetMap contributors, and the GIS User Community

Number of Calls by Box

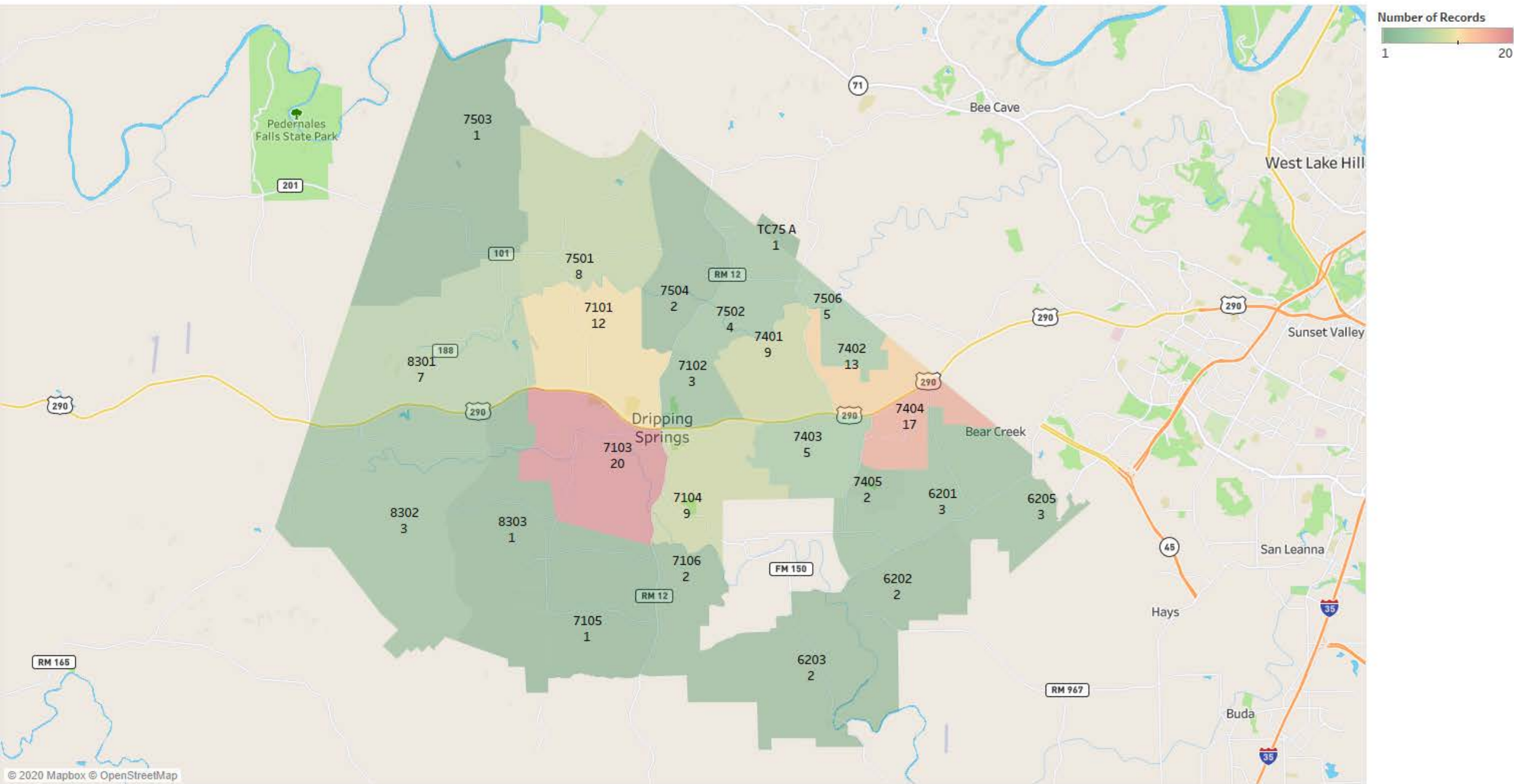

Map based on Longitude (generated) and Latitude (generated). Color shows sum of Number of Records. The marks are labeled by Box Number1 and sum of Number of Records.

90th Percentile Response Times by Box

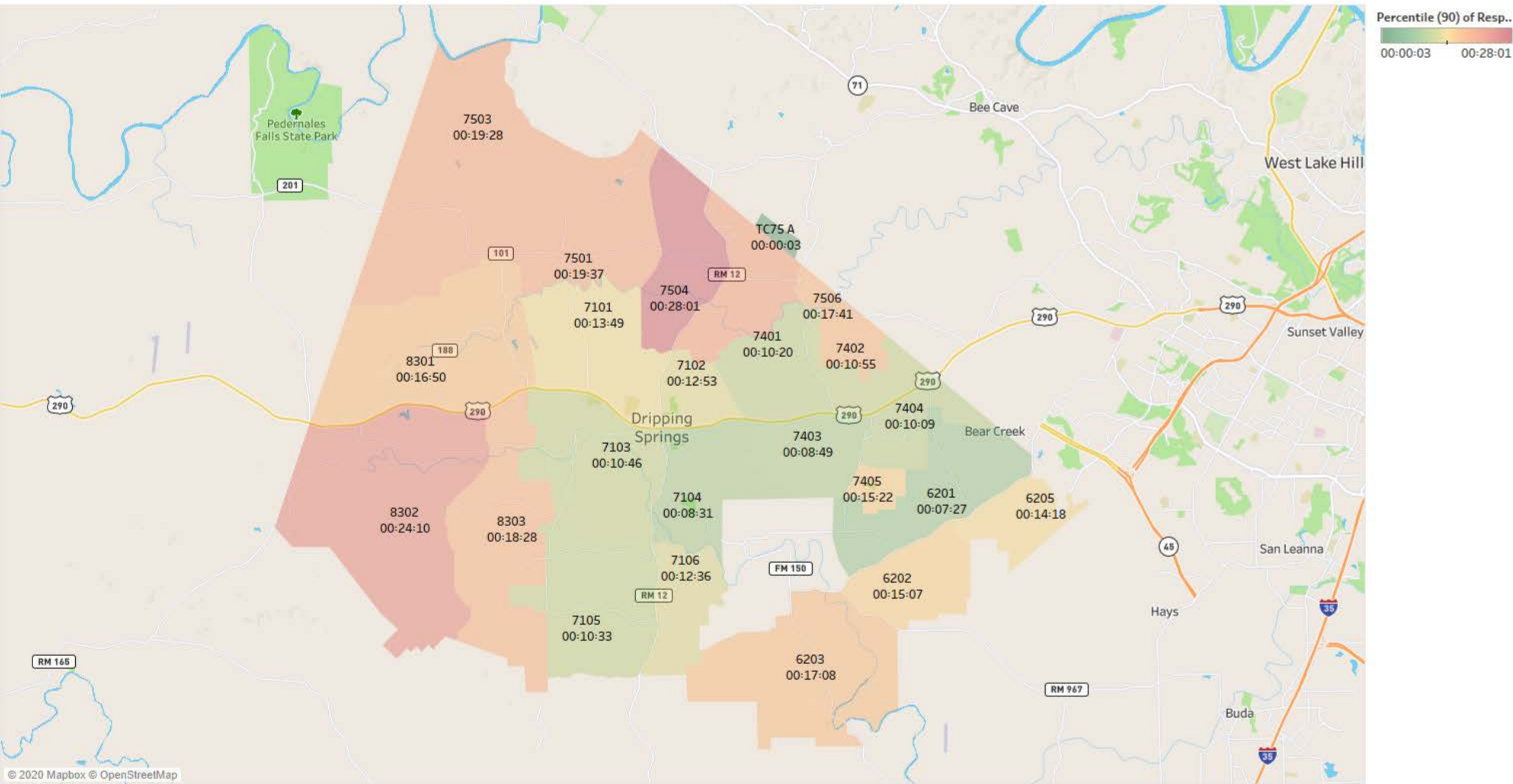

Map based on Longitude (generated) and Latitude (generated). Color shows percentile of Response. The marks are labeled by Box Number1 and percentile of Response.