



San Marcos Hays County EMS
2061 Clovis Barker, Unit 10B
San Marcos, TX 78666

PO Box 641
San Marcos, TX 78667

North Hays County ESD #1 Board Report May 19th, 2020

1. Summary Page
 - a. Responses in ESD #1 by Unit
 - i. Total Responses
 - ii. Transports
 - iii. Average Response Time
 - iv. Median Response Time
 - v. 90th Percentile Response Time
 - b. Zone A & Zone B
 - i. Call Volume
 - ii. Average Response Time
 - iii. 90th Percentile Response Time
 - c. Responses Outside of ESD #1
2. Level Zero Report
 - a. Total Level Zeros
 - b. Average Length of Level Zero
3. 3 Year Historical Response Times
4. Delayed Responses
5. Monthly Response Maps – Zone A & Zone B
6. Response Zone Heat Maps
7. Demand Analysis



San Marcos Hays County EMS
 2061 Clovis Barker, Unit 10B
 PO Box 641
 San Marcos, TX 78667

North Hays County ESD #1
 Dripping Springs, TX

Below is the summary of emergency service provided to the North Hays County ESD #1 by San Marcos Hays County EMS for April 2020.

		April		March		February	
Number of Calls per Unit		Total	149	Total	168	Total	142
		M71	41	M71	49	M71	50
		M72	69	M72	79	M72	63
		M73	38	M73	39	M73	29
		Backfill	1	Backfill	1	Backfill	0
Number of Patient Transports		Total	74	Total	99	Total	89
		M71	23	M71	26	M71	31
		M72	32	M72	50	M72	41
		M73	18	M73	22	M73	17
		Backfill	1	Backfill	1	Backfill	0
Average Response Times (HH:MM:SS)		Overall	00:08:49	Overall	00:08:21	Overall	00:07:34
		M71	00:10:48	M71	00:08:26	M71	00:08:04
		M72	00:07:56	M72	00:08:17	M72	00:07:09
		M73	00:08:21	M73	00:08:07	M73	00:07:21
		Backfill	00:04:11	Backfill	00:18:45	Backfill	00:00:00
Median Response Times (HH:MM:SS)		Overall	00:07:32	Overall	00:07:07	Overall	00:06:18
		M71	00:10:40	M71	00:05:58	M71	00:07:07
		M72	00:07:04	M72	00:07:23	M72	00:06:03
		M73	00:07:29	M73	00:07:01	M73	00:06:28
		Backfill	00:04:11	Backfill	00:18:45	Backfill	00:00:00
90th Percentile Response Times (HH:MM:SS)		Overall	00:15:51	Overall	00:14:47	Overall	00:13:15
		M71	00:17:45	M71	00:16:53	M71	00:17:36
		M72	00:12:39	M72	00:13:14	M72	00:11:54
		M73	00:17:03	M73	00:12:32	M73	00:12:41
		Backfill	00:04:11	Backfill	00:18:45	Backfill	00:00:00
Zone A Call Volume		69		84		79	
Zone A Average		0:06:24		0:05:50		0:05:17	
Zone A 90th Percentile	00:09:30	0:10:38		0:08:52		0:08:14	
Zone B Call Volume		69		72		47	
Zone B Average		0:11:14		0:11:10		0:10:28	
Zone B 90th Percentile	00:18:00	0:17:37		0:16:58		0:16:10	
Calls Outside of ESD #1		None		None		1 - Wimberley	

Respectfully submitted,

Chief David G. Smith Jr.

NHC ESD #1 Primary Coverage Area Level Zero Data April 1st, 2019 to April 30th, 2020

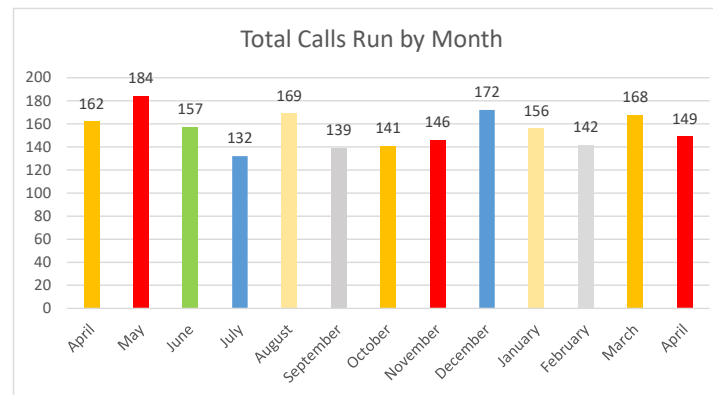
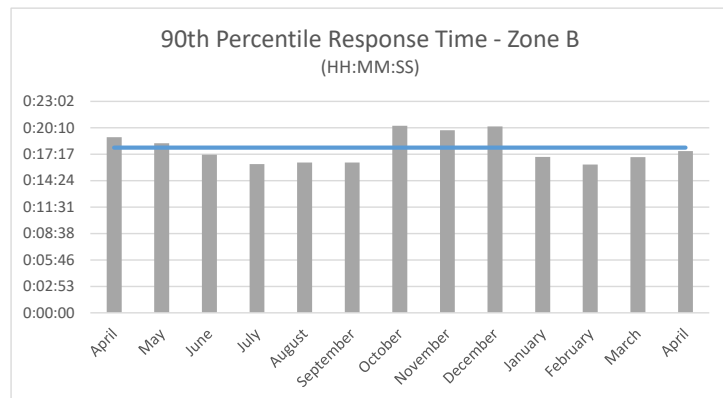
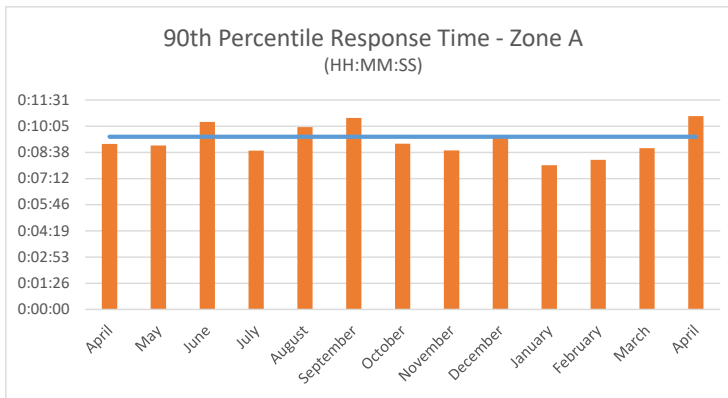
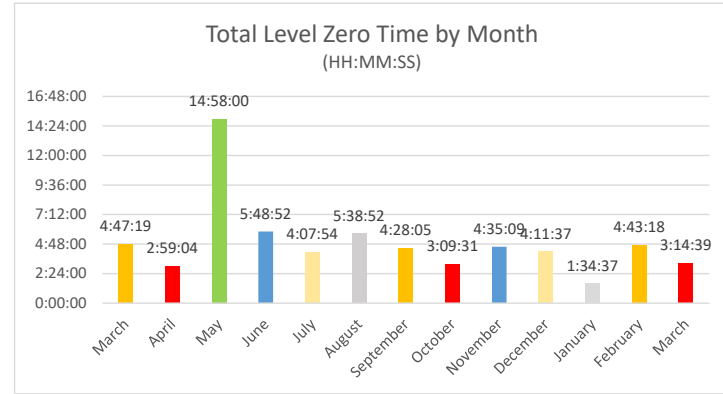
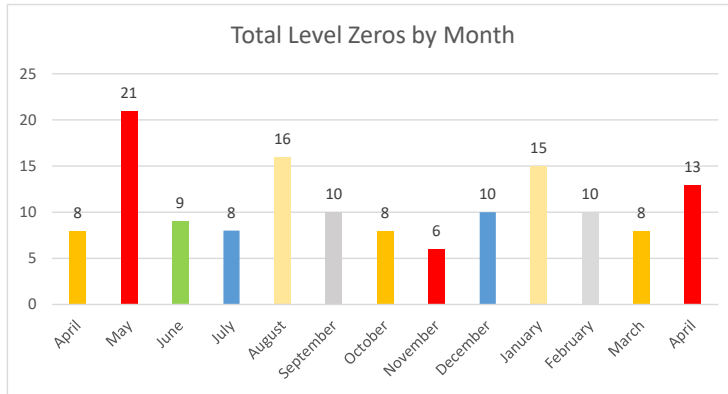

90th Percentile Response Times				
		Overall	Zone A	Zone B
Benchmark			0:09:30	0:18:00
2020	April	0:15:51	0:10:38	0:17:37
	March	0:14:47	0:08:52	0:16:58
	February	0:13:15	0:08:14	0:16:10
	January	0:16:08	0:07:56	0:16:59
2019	December	0:17:27	0:09:35	0:20:19
	November	0:16:16	0:08:45	0:19:53
	October	0:15:58	0:09:07	0:20:23
	September	0:14:55	0:10:32	0:16:22
	August	0:15:08	0:10:02	0:16:23
	July	0:13:39	0:08:44	0:16:12
	June	0:15:20	0:10:19	0:17:14
	May	0:15:49	0:09:01	0:18:29
	April	0:16:39	0:09:06	0:19:08
	March	0:15:22	0:08:27	0:18:34
	February	0:14:54	0:12:00	0:17:46
	January	0:17:15	0:08:57	0:18:39
2018	December	0:15:19	0:08:51	0:16:47
	November	0:15:10	0:09:20	0:19:46
	October	0:15:24	0:10:06	0:19:47
	September	0:16:26	0:08:40	0:19:50
	August	0:17:04	0:12:10	0:18:48
	July	0:14:53	0:09:49	0:17:53
	June	0:15:14	0:09:18	0:17:39
	May	0:16:14	0:09:41	0:18:04
	April	0:14:59	0:11:21	0:19:13
	March	0:18:14	0:10:23	0:20:34
	February	0:17:25	0:09:40	0:19:58
	January	0:16:21	0:12:10	0:22:11
2017	December	0:15:41	0:10:21	0:17:25
	November	0:14:48	0:09:33	0:18:22
	October	0:17:02	0:15:48	0:20:32
	September	0:17:41	0:13:49	0:20:09
	August	0:17:10	0:12:22	0:13:35
	July	0:14:45	0:09:05	0:15:27
	June	0:15:36	0:12:24	0:17:56
	May	0:15:53	0:08:37	0:16:22
	April	0:17:07	0:11:42	0:19:20
	March	0:15:46	0:10:03	0:18:05
	February	0:15:51	0:10:11	0:17:07
	January	0:16:03	0:10:47	0:22:05

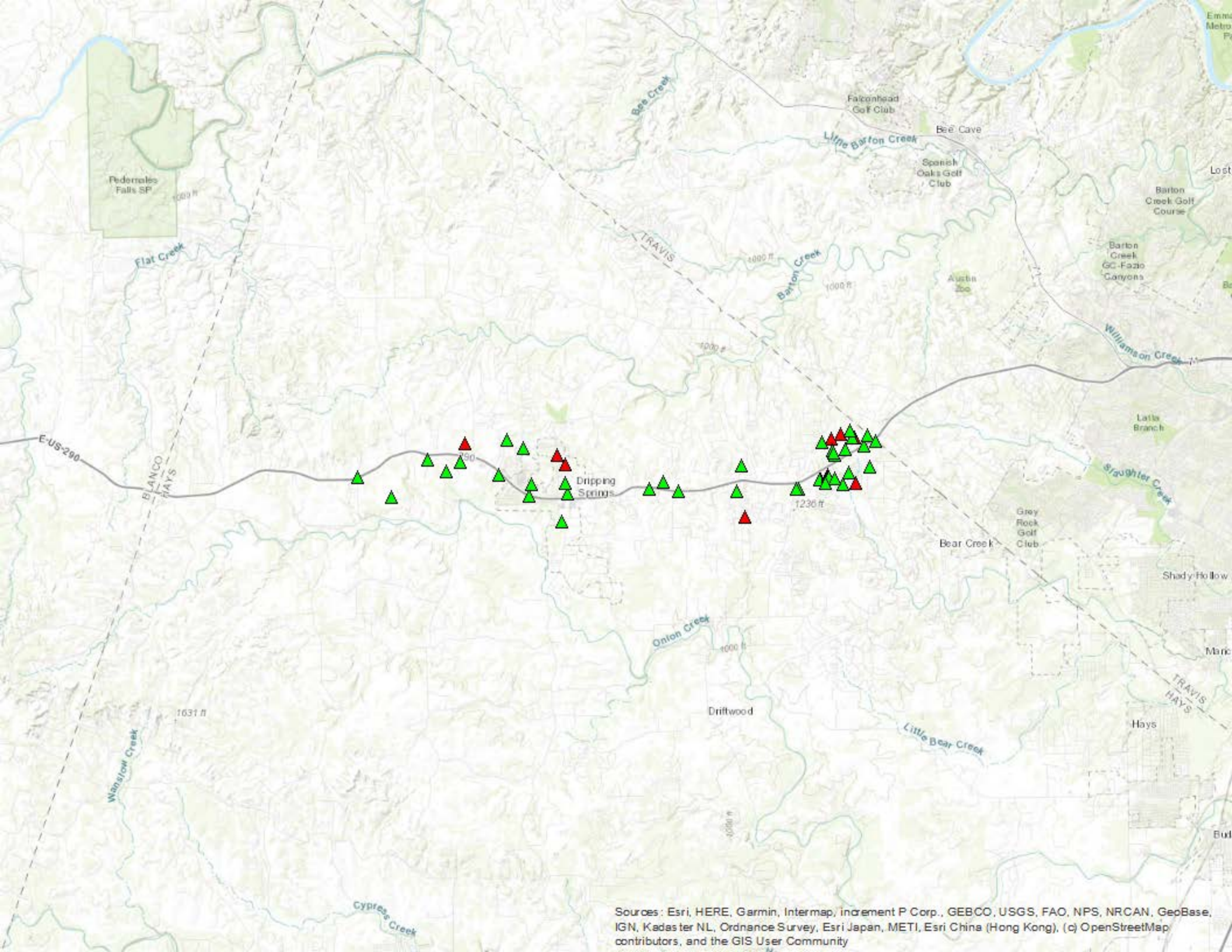

Sources: Esri, HERE, Garmin, Intermap, increment P Corp., GEBCO, USGS, FAO, NPS, NRCAN, GeoBase, IGN, Kadaster NL, Ordnance Survey, Esri Japan, METI, Esri China (Hong Kong), (c) OpenStreetMap contributors, and the GIS User Community

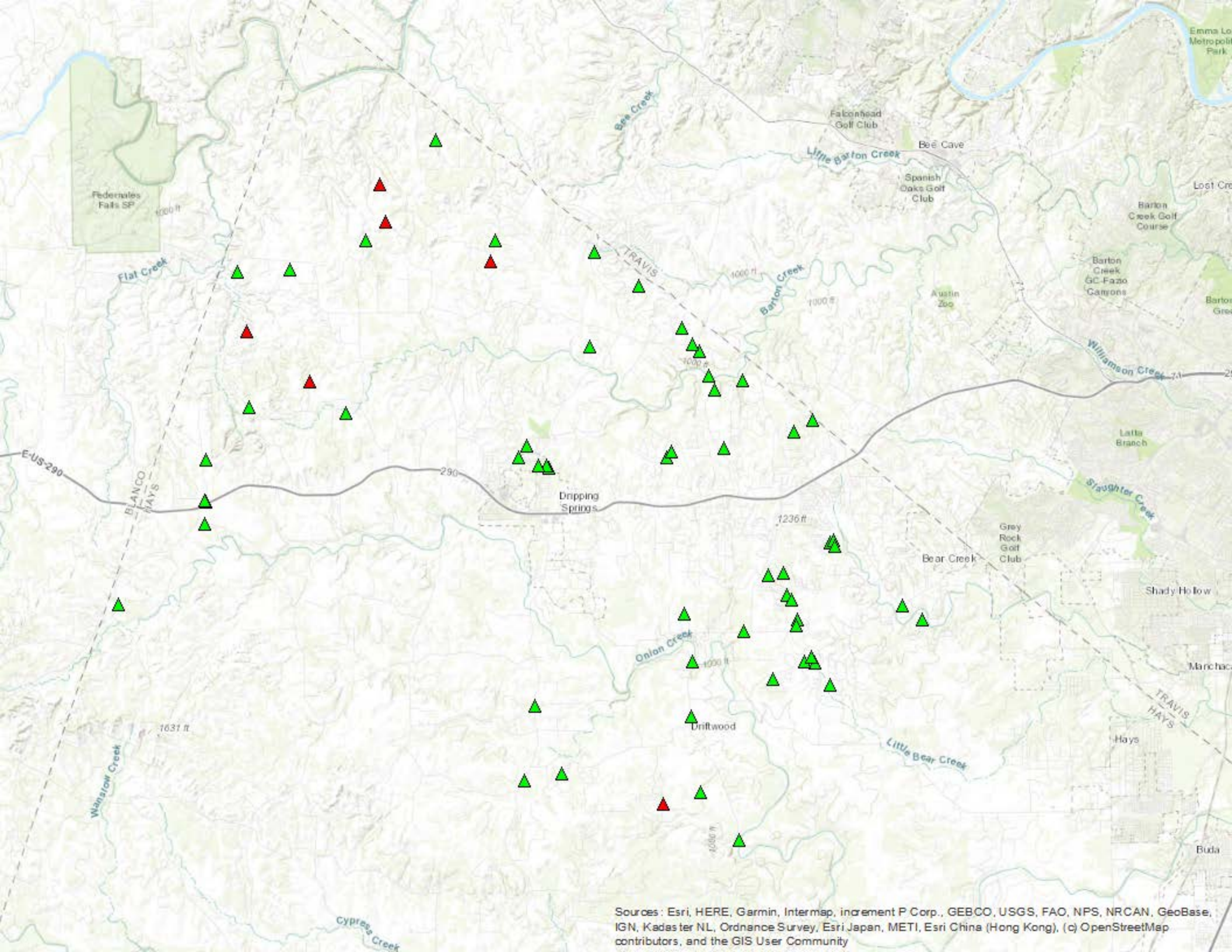

Sources: Esri, HERE, Garmin, Intermap, increment P Corp., GEBCO, USGS, FAO, NPS, NRCAN, GeoBase, IGN, Kadaster NL, Ordnance Survey, Esri Japan, METI, Esri China (Hong Kong), (c) OpenStreetMap contributors, and the GIS User Community

Number of Calls by Box - Apr 2020

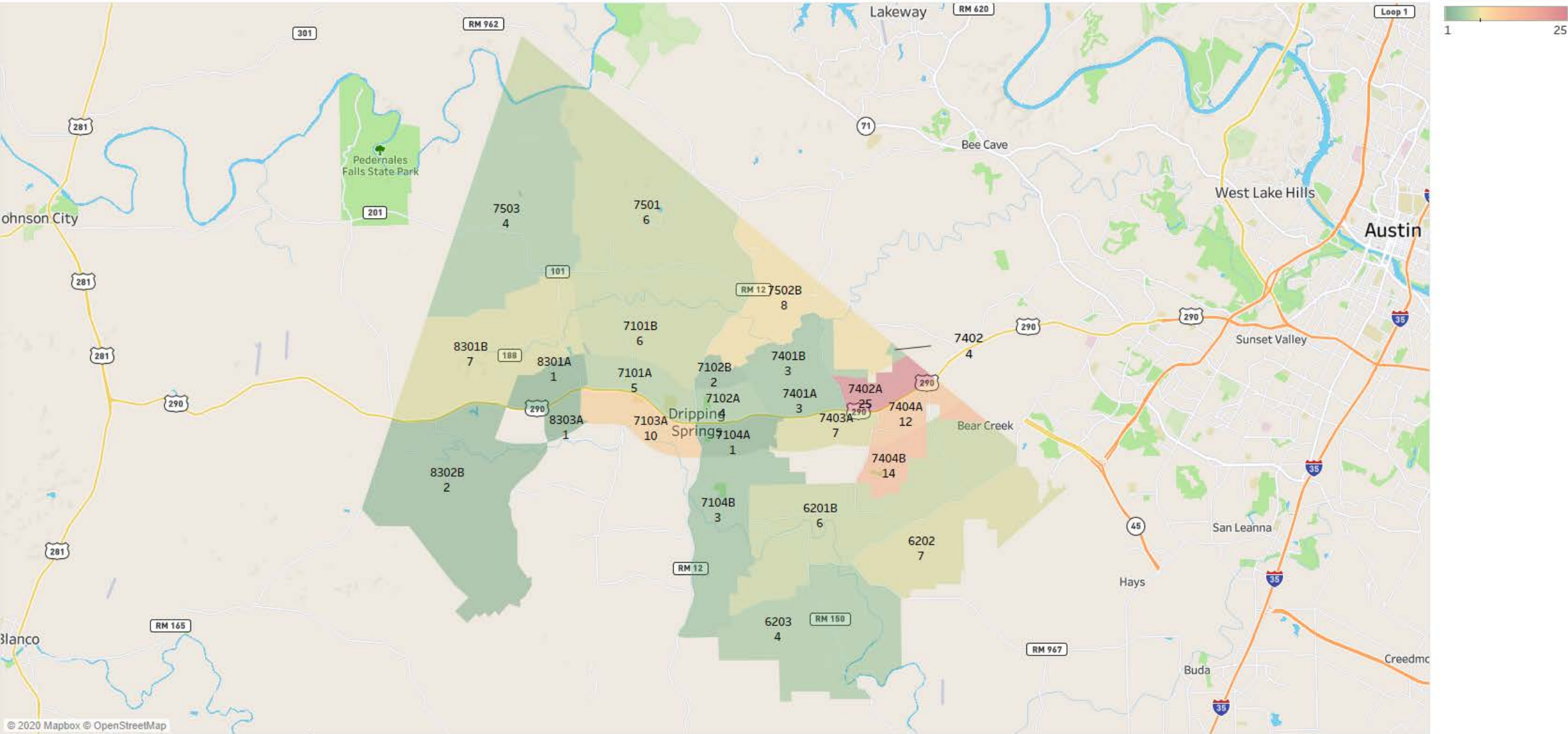

Map based on Longitude (generated) and Latitude (generated). Color shows sum of Number of Records. The marks are labeled by Box Number and sum of Number of Records.

90th Percentile Response Times by Box - Apr 2020

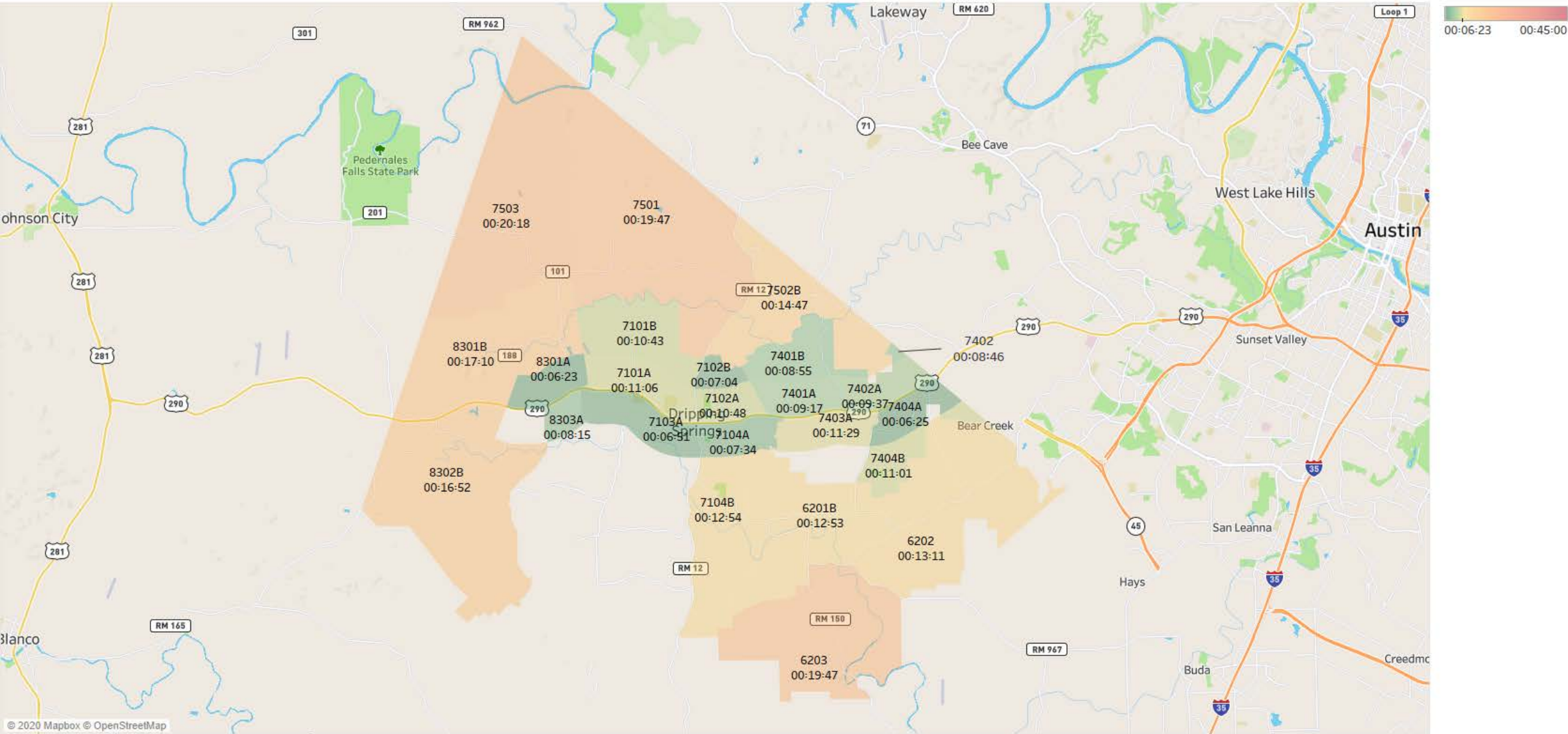

Map based on Longitude (generated) and Latitude (generated). Color shows percentile of Response. The marks are labeled by Box Number and percentile of Response.

7-Day View Demand Consumption Chart from Sunday, Dec 22, 2019 - Saturday, May 9, 2020

