



San Marcos Hays County EMS
2061 Clovis Barker, Unit 10B
San Marcos, TX 78666

PO Box 641
San Marcos, TX 78667

North Hays County ESD #1 Board Report November 19th, 2019

1. Summary Page
 - a. Responses in ESD #1 by Unit
 - i. Total Responses
 - ii. Transports
 - iii. Average Response Time
 - iv. Median Response Time
 - v. 90th Percentile Response Time
 - b. Zone A & Zone B
 - i. Call Volume
 - ii. Average Response Time
 - iii. 90th Percentile Response Time
 - c. Responses Outside of ESD #1
2. Level Zero Report
 - a. Total Level Zeros
 - b. Average Length of Level Zero
 - c. Heat Map of Occurrences
3. 3 Year Historical Response Times
4. Delayed Responses
5. Monthly Response Maps – Zone A & Zone B
6. Annual Response Maps – Zone A & Zone B
7. Demand Analysis
8. Yearly Dispositions, Call Volume, Transports

Index: BK Rcvd: 11/18/2019 BY: PMP
--



San Marcos Hays County EMS
 2061 Clovis Barker, Unit 10B
 PO Box 641
 San Marcos, TX 78667

North Hays County ESD #1
 Dripping Springs, TX

Below is the summary of emergency service provided to the North Hays County ESD #1 by San Marcos Hays County EMS for October 2019.

		October		September		August	
Number of Calls per Unit		Total	141	Total	171	Total	132
		M71	47	M71	54	M71	45
		M72	66	M72	75	M72	57
		M73	28	M73	39	M73	29
		Backfill	0	Backfill	3	Backfill	1
Number of Patient Transports		Total	77	Total	93	Total	68
		M71	24	M71	33	M71	25
		M72	39	M72	36	M72	27
		M73	14	M73	22	M73	16
		Backfill	0	Backfill	2	Backfill	0
Average Response Times (HH:MM:SS)		Overall	00:08:39	Overall	00:08:37	Overall	00:08:47
		M71	00:10:33	M71	00:09:01	M71	00:08:27
		M72	00:07:19	M72	00:08:43	M72	00:08:32
		M73	00:08:35	M73	00:08:10	M73	00:09:46
		Backfill	None	Backfill	00:05:38	Backfill	Cancelled
Median Response Times (HH:MM:SS)		Overall	00:07:09	Overall	00:08:26	Overall	00:08:22
		M71	00:10:30	M71	00:08:47	M71	00:08:41
		M72	00:06:35	M72	00:08:25	M72	00:07:39
		M73	00:06:11	M73	00:08:33	M73	00:10:27
		Backfill	None	Backfill	00:07:29	Backfill	Cancelled
90th Percentile Response Times (HH:MM:SS)		Overall	00:15:58	Overall	00:15:08	Overall	00:13:39
		M71	00:19:16	M71	00:15:18	M71	00:13:40
		M72	00:12:46	M72	00:13:55	M72	00:12:52
		M73	00:16:29	M73	00:16:04	M73	00:13:44
		Backfill	None	Backfill	00:08:59	Backfill	Cancelled
Zone A Call Volume		67		80		50	
Zone A Average		0:05:43		0:05:35		0:05:45	
Zone A 90th Percentile	00:09:30	0:09:07		0:10:02		0:08:44	
Zone B Call Volume		55		69		69	
Zone B Average		0:12:10		0:11:44		0:11:27	
Zone B 90th Percentile	00:18:00	0:20:23		0:16:23		0:16:12	
Calls Outside of ESD #1		None		None		None	

Respectfully submitted,

Chief David G. Smith Jr.

M71 & M72 Primary Coverage Area Level Zero Data October 1st, 2018 to October 31st, 2019

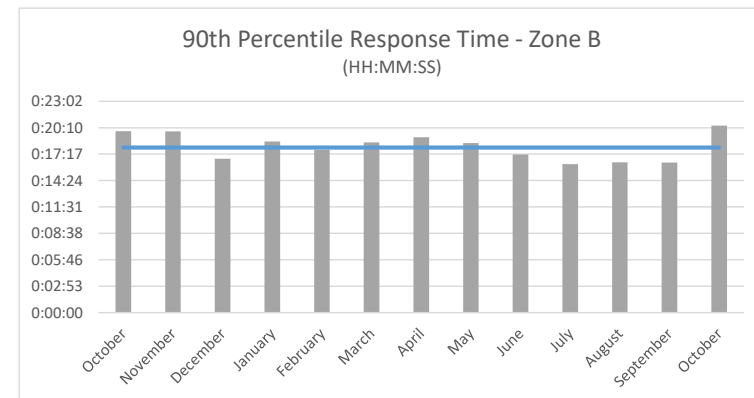
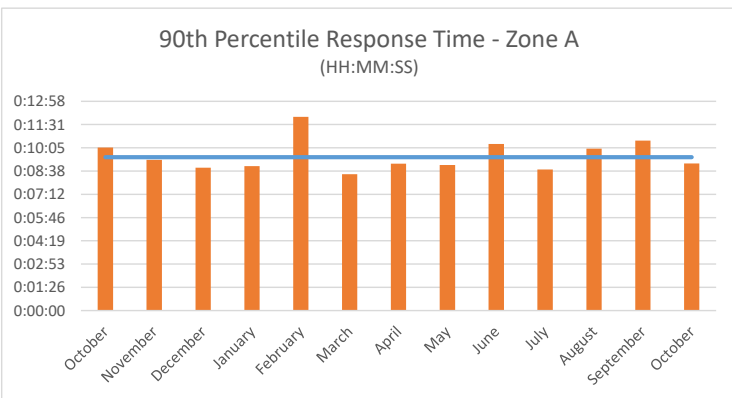
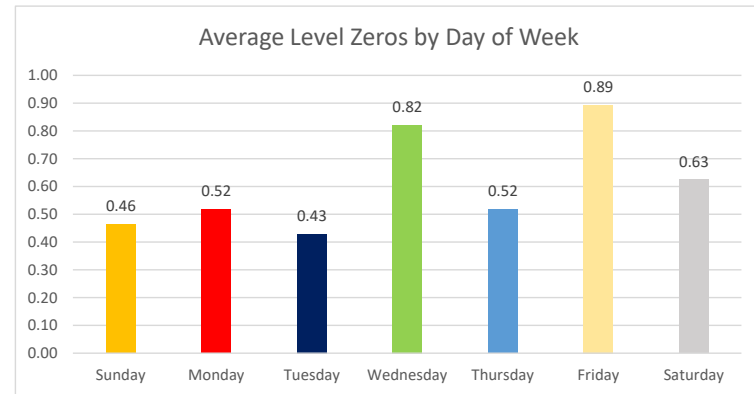
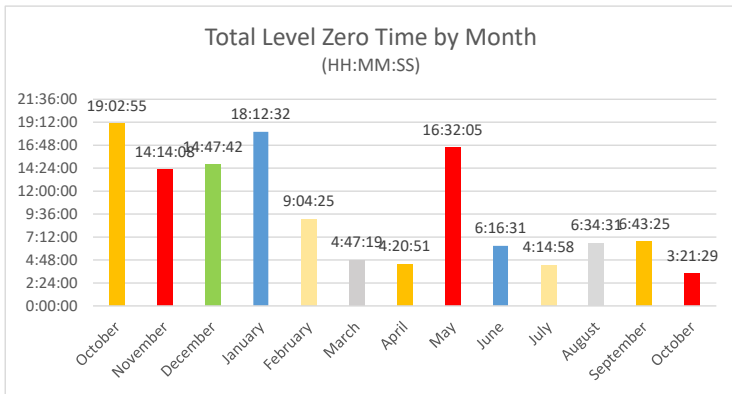
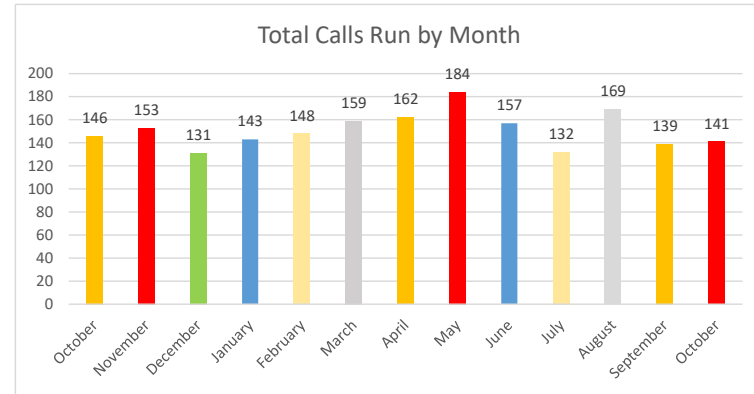
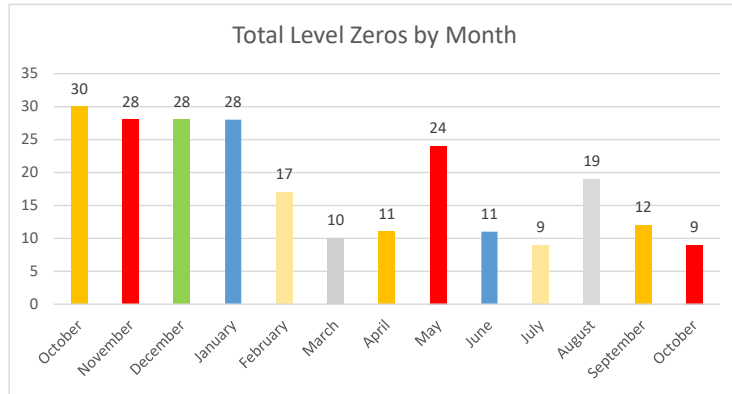

M71 & M72 Primary Coverage Area Level Zero Data October 1st, 2018 to October 31st, 2019

Call Received (All)

Count of Hours of Exposure Hours of Exposure	Column Labels							Grand Total
	Sunday	Monday	Tuesday	Wednesday	Thursday	Friday	Saturday	
0000-1259		2		3	3	2	1	11
0100-0159				2				2
0200-0259	1	1	3	1		1		7
0300-0359		1						1
0400-0459			1	1				2
0500-0559				1			1	2
0600-0659			1	2		1	1	5
0700-0759	1		1	1	1	1	1	6
0800-0859		1	1	4		4	2	12
0900-0959	1	2	3	2		1	5	14
1000-1059	1	3	2			3	1	10
1100-1159		1	2	3	2	2	3	13
1200-1259		1	1	1	1	3	3	10
1300-1359	4	3		1	2	2	2	14
1400-1459			2	1	2			5
1500-1559	1		1	5	4	2	1	14
1600-1659	3	2	3	4	1	5	2	20
1700-1759	3			1	1	2	1	8
1800-1859			1	3	1	2		7
1900-1959	1			4	3	4	2	14
2000-2059		1		3	1	2	4	11
2100-2159		4		3	5	2		14
2200-2259	1			1	1	3		6
2300-2359	1		2	3		2		8
Grand Total	18	22	24	50	28	44	30	216

90th Percentile Response Times					
		Overall	Zone A	Zone B	
Benchmark			0:09:30	0:18:00	
2019	October	0:15:58	0:09:07	0:20:23	
	September	0:14:55	0:10:32	0:16:22	
	August	0:15:08	0:10:02	0:16:23	
	July	0:13:39	0:08:44	0:16:12	
	June	0:15:20	0:10:19	0:17:14	
	May	0:15:49	0:09:01	0:18:29	
	April	0:16:39	0:09:06	0:19:08	
	March	0:15:22	0:08:27	0:18:34	
	February	0:14:54	0:12:00	0:17:46	
	January	0:17:15	0:08:57	0:18:39	
	2018	December	0:15:19	0:08:51	0:16:47
		November	0:15:10	0:09:20	0:19:46
October		0:15:24	0:10:06	0:19:47	
September		0:16:26	0:08:40	0:19:50	
August		0:17:04	0:12:10	0:18:48	
July		0:14:53	0:09:49	0:17:53	
June		0:15:14	0:09:18	0:17:39	
May		0:16:14	0:09:41	0:18:04	
April		0:14:59	0:11:21	0:19:13	
March		0:18:14	0:10:23	0:20:34	
February		0:17:25	0:09:40	0:19:58	
January		0:16:21	0:12:10	0:22:11	
2017	December	0:15:41	0:10:21	0:17:25	
	November	0:14:48	0:09:33	0:18:22	
	October	0:17:02	0:15:48	0:20:32	
	September	0:17:41	0:13:49	0:20:09	
	August	0:17:10	0:12:22	0:13:35	
	July	0:14:45	0:09:05	0:15:27	
	June	0:15:36	0:12:24	0:17:56	
	May	0:15:53	0:08:37	0:16:22	
	April	0:17:07	0:11:42	0:19:20	
	March	0:15:46	0:10:03	0:18:05	
	February	0:15:51	0:10:11	0:17:07	
	January	0:16:03	0:10:47	0:22:05	
2016	December	0:16:28			
	November	0:16:20			
	October	0:15:02			

October 2019 - Zone A

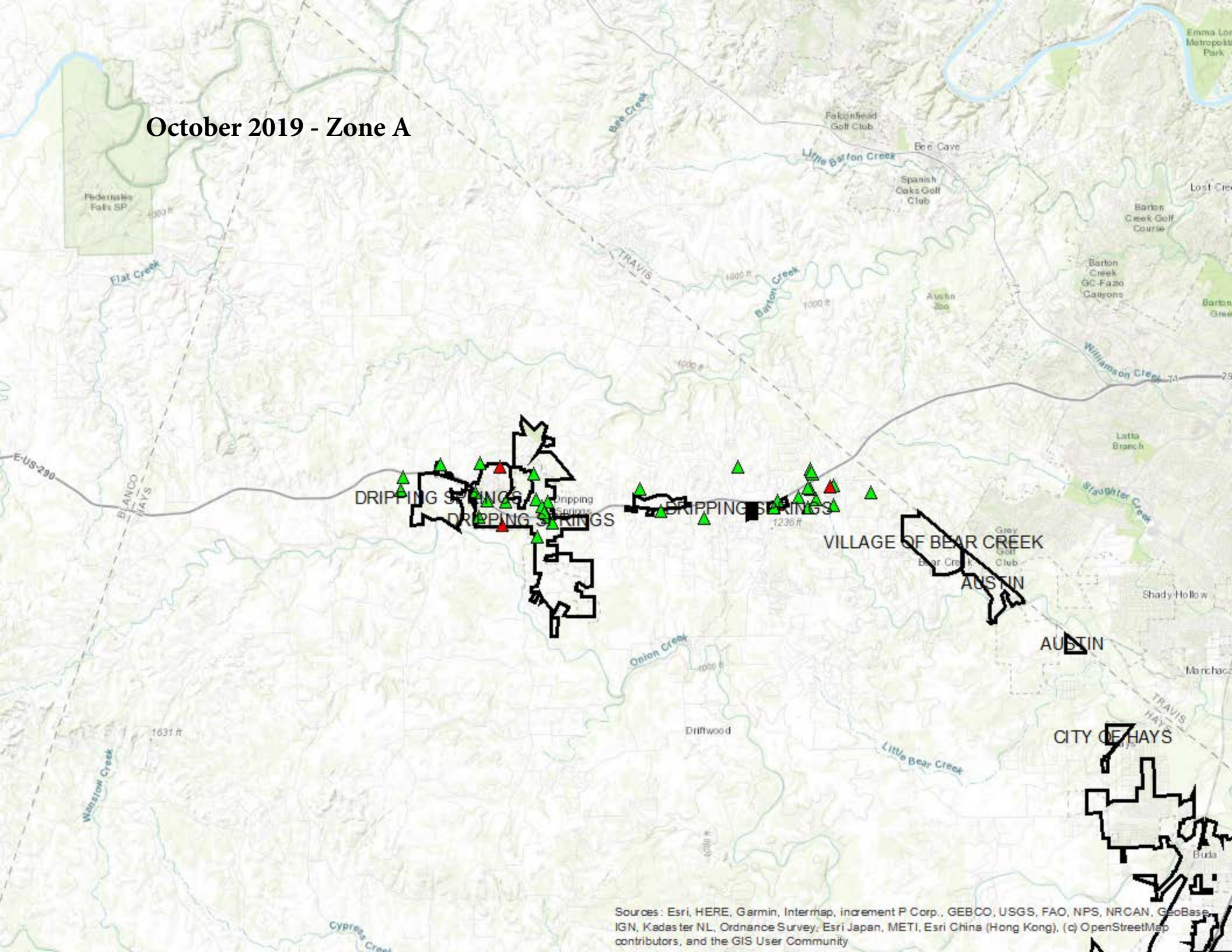

Sources: Esri, HERE, Garmin, Intermap, increment P Corp., GEBCO, USGS, FAO, NPS, NRCAN, GeoBase, IGN, Kadaster NL, Ordnance Survey, Esri Japan, METI, Esri China (Hong Kong), (c) OpenStreetMap contributors, and the GIS User Community

October 2019 - Zone B

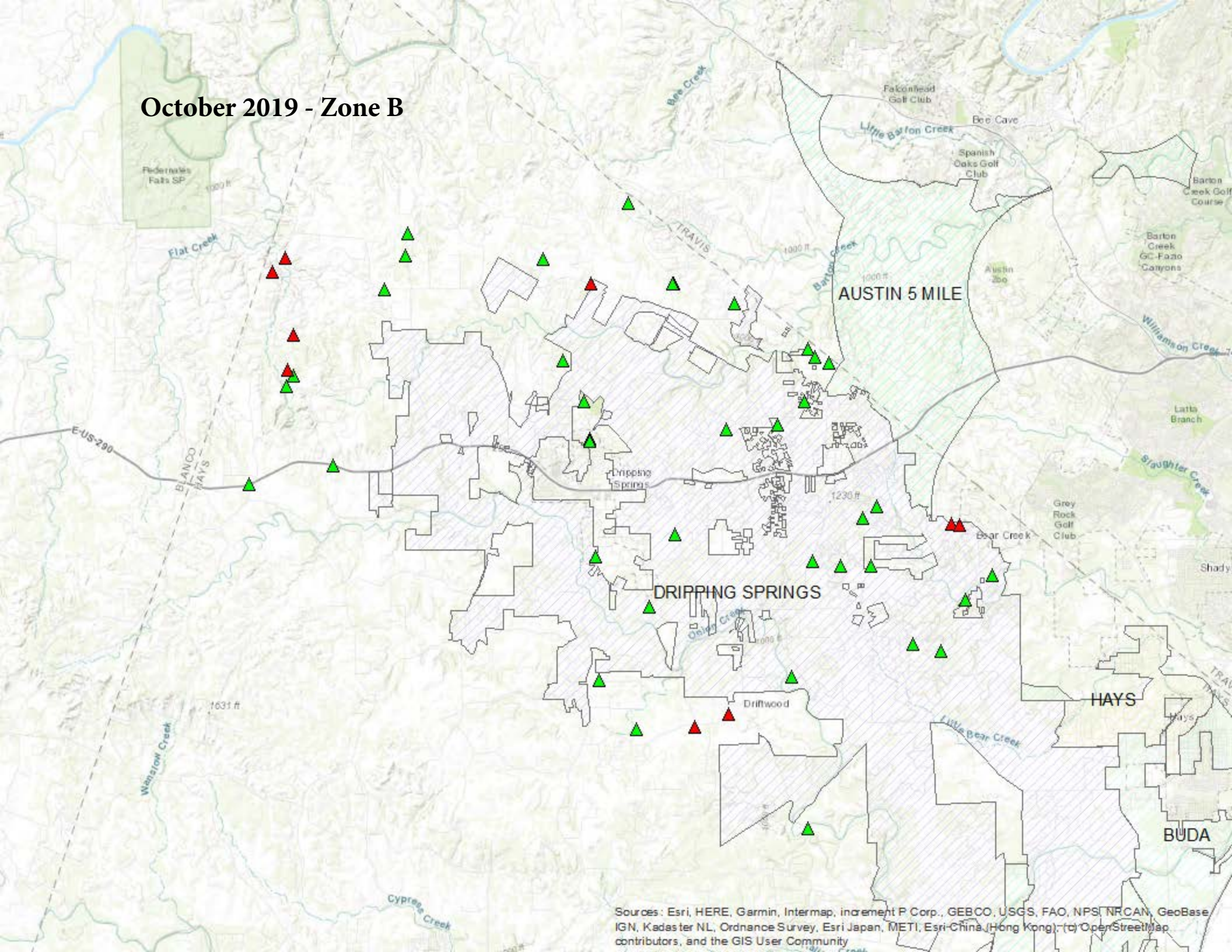

Sources: Esri, HERE, Garmin, Intermap, increment P Corp., GEBCO, USGS, FAO, NPS, NRCAN, GeoBase, IGN, Kadaster NL, Ordnance Survey, Esri Japan, METI, Esri China (Hong Kong), (c) OpenStreetMap contributors, and the GIS User Community

FY 18-19 - Zone A

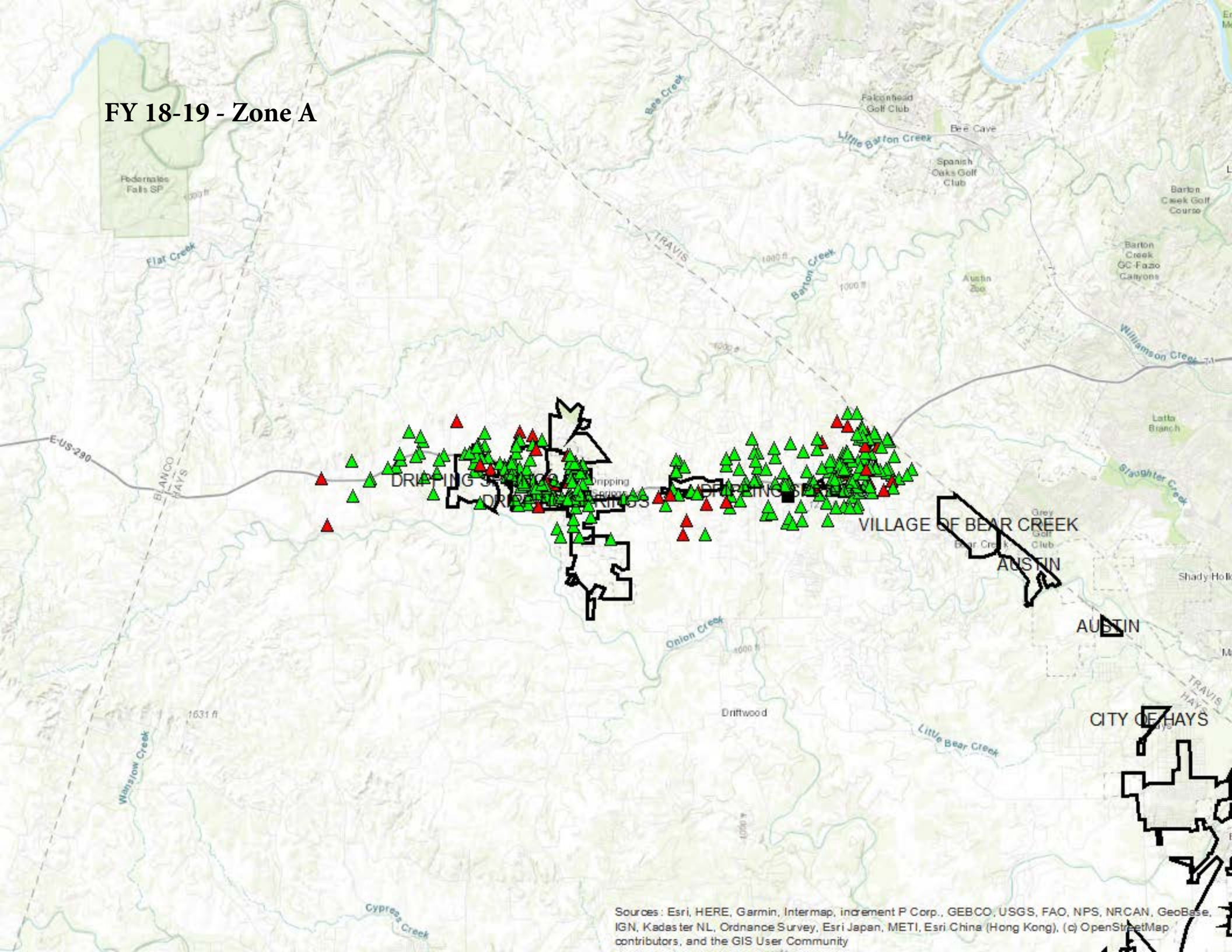

Sources: Esri, HERE, Garmin, Intermap, increment P Corp., GEBCO, USGS, FAO, NPS, NRCAN, GeoBase, IGN, Kadaster NL, Ordnance Survey, Esri Japan, METI, Esri China (Hong Kong), (c) OpenStreetMap contributors, and the GIS User Community

FY 18-19 - Zone B

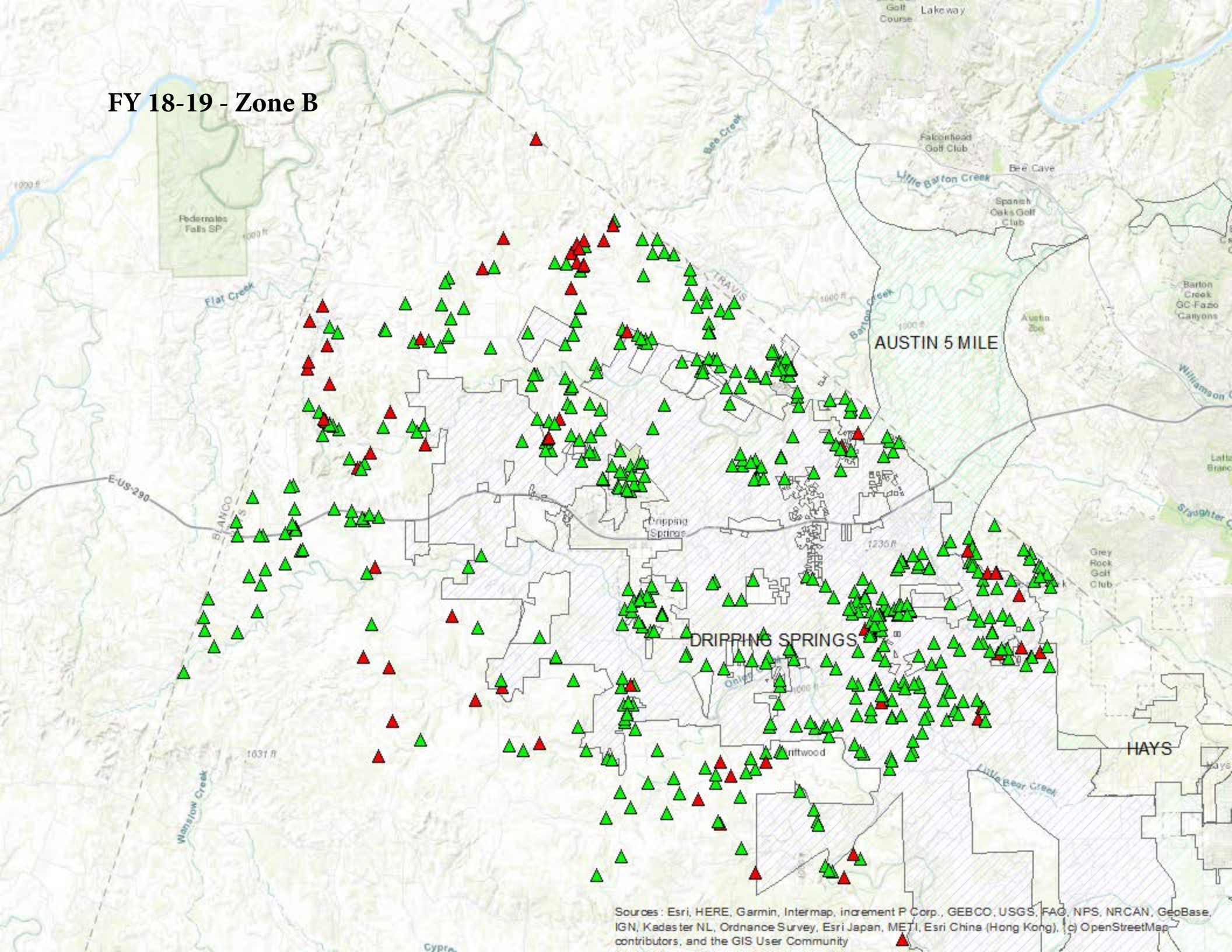

Sources: Esri, HERE, Garmin, Intermap, increment P Corp., GEBCO, USGS, FAG, NPS, NRCAN, GeoBase, IGN, Kadaster NL, Ordnance Survey, Esri Japan, METI, Esri China (Hong Kong), c) OpenStreetMap contributors, and the GIS User Community

7-Day View Demand Consumption Chart from Sunday, Jun 23, 2019 - Saturday, Nov 9, 2019

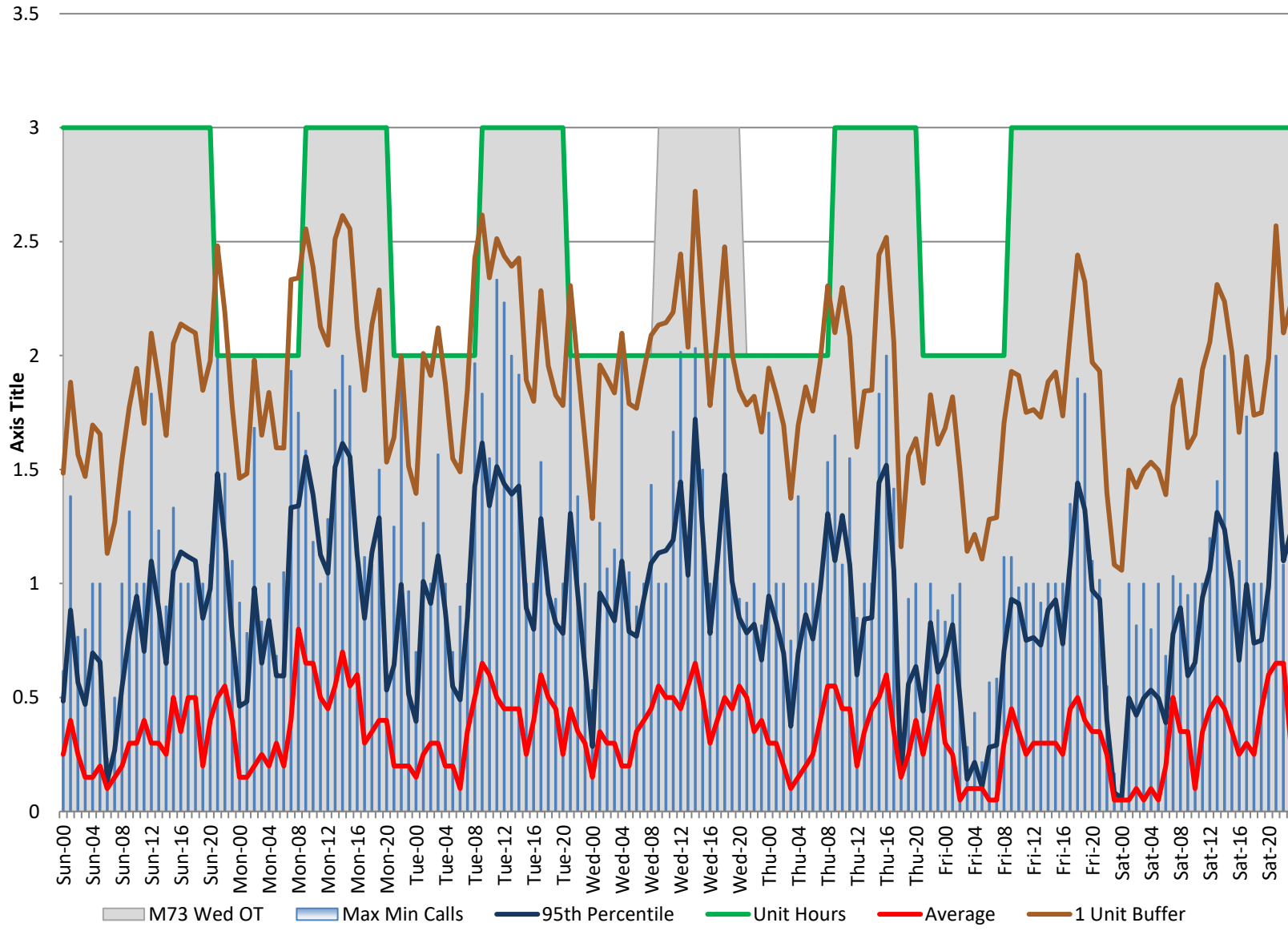

NHC ESD #1 - Dispositions

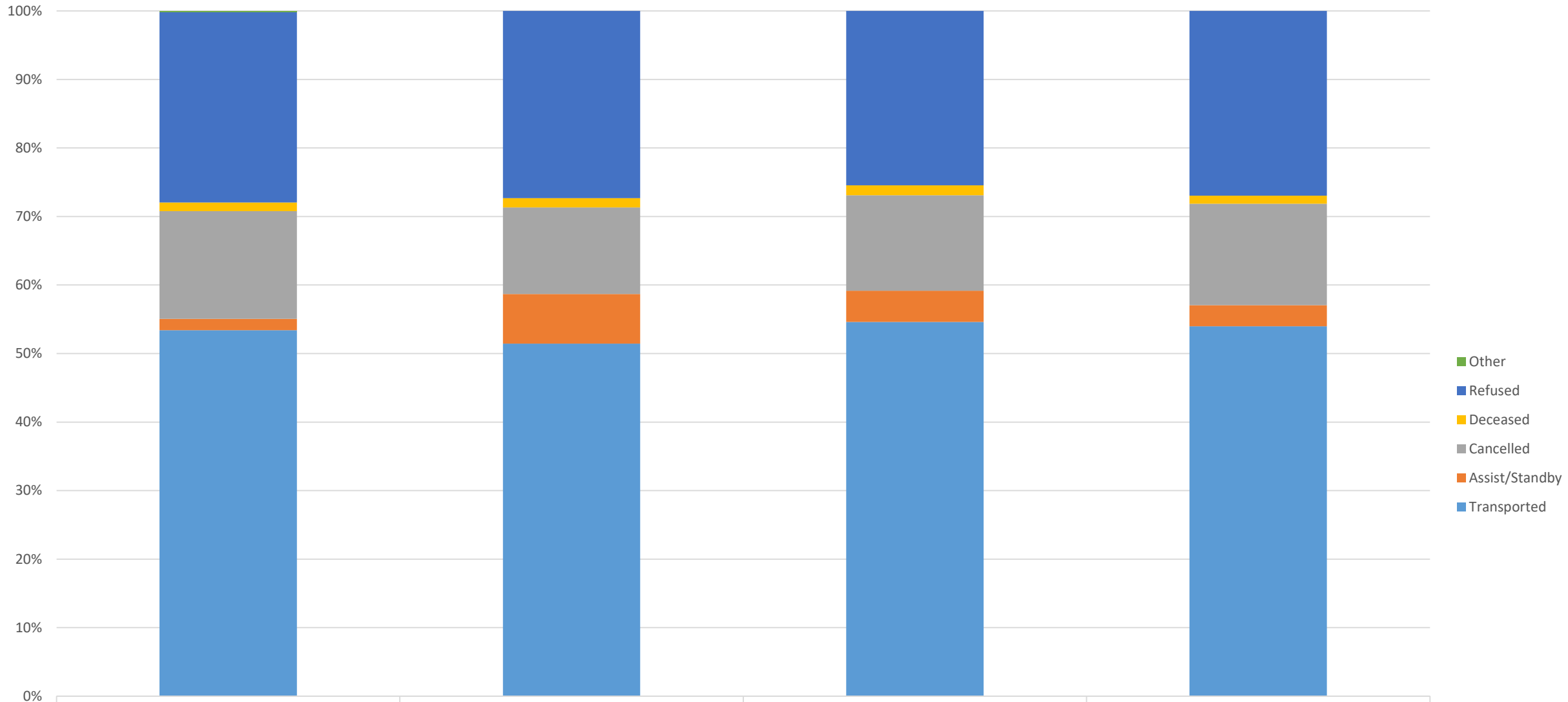

	FY 15-16	FY 16-17	FY 17-18	FY 18-19
Other	0.19%	0.00%	0.00%	0.00%
Refused	27.76%	27.31%	25.45%	26.97%
Deceased	1.28%	1.36%	1.43%	1.16%
Cancelled	15.70%	12.63%	13.94%	14.80%
Assist/Standby	1.66%	7.25%	4.57%	3.08%
Transported	53.41%	51.44%	54.60%	53.99%

NHC ESD #1 Total Calls for Service

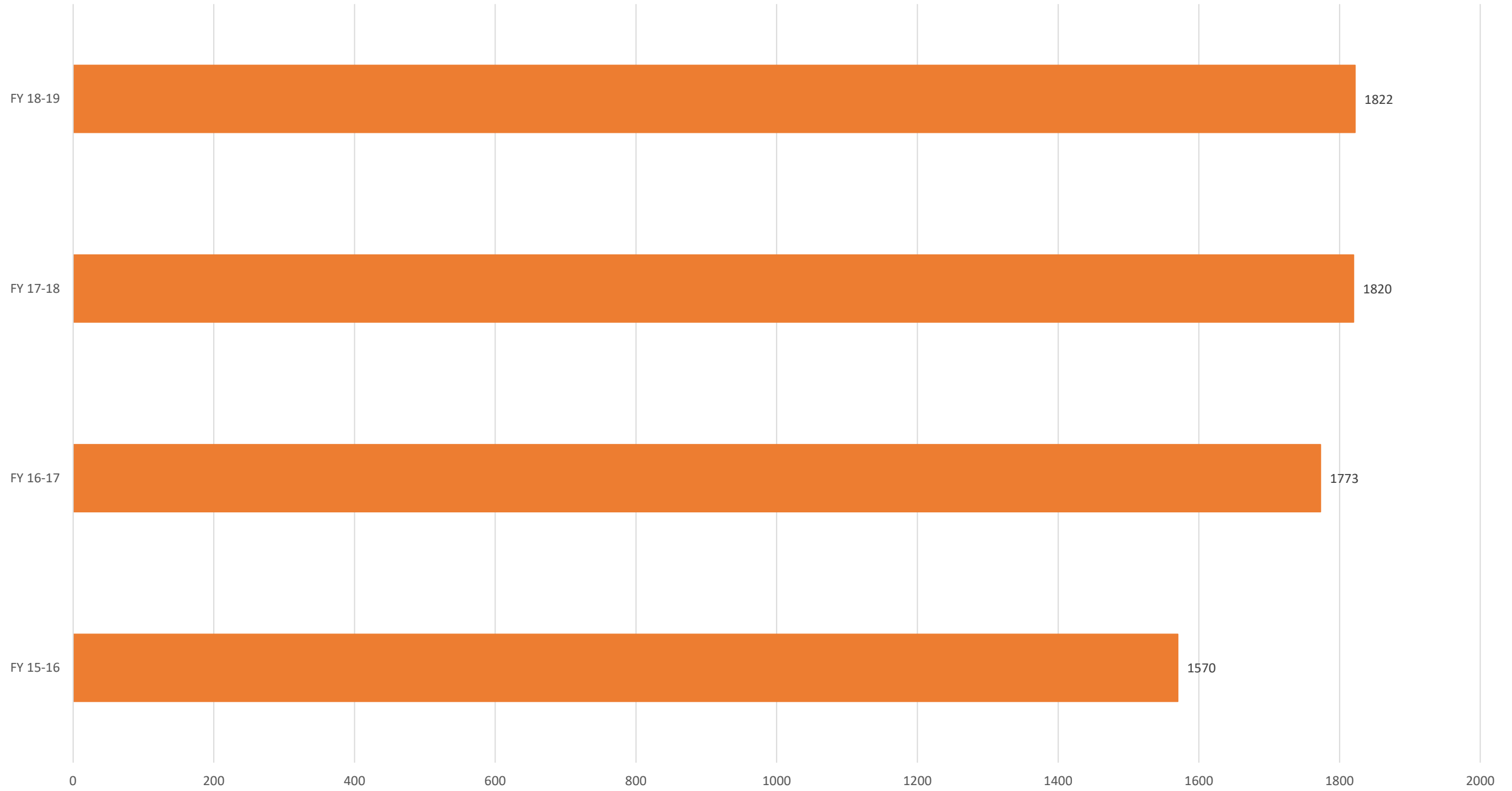

NHC ESD #1 FY Transports

