



San Marcos Hays County EMS
2061 Clovis Barker, Unit 10B
San Marcos, TX 78666

PO Box 641
San Marcos, TX 78667

North Hays County ESD #1 Board Report June 16th, 2021

1. Summary Page
 - a. Responses in ESD #1 by Unit
 - i. Total Responses
 - ii. Transports
 - iii. Average Response Time
 - iv. Median Response Time
 - v. 90th Percentile Response Time
 - b. Zone A & Zone B
 - i. Call Volume
 - ii. Average Response Time
 - iii. 90th Percentile Response Time
 - c. Responses Outside of ESD #1
2. Level Zero Report
 - a. Total Level Zeros
 - b. Average Length of Level Zero
3. 3 Year Historical Response Times
4. Delayed Responses
5. Monthly Response Maps – Zone A & Zone B
6. Response Zone Heat Maps



San Marcos Hays County EMS
 2061 Clovis Barker, Unit 10B
 PO Box 641
 San Marcos, TX 78667

North Hays County ESD #1
 Dripping Springs, TX

Below is the summary of emergency service provided to the North Hays County ESD #1 by San Marcos Hays County EMS for May 2021.

		May		April		March	
Number of Calls per Unit		Total	233	Total	188	Total	208
		M71	77	M71	56	M71	65
		M72	104	M72	81	M72	95
		M73	51	M73	49	M73	45
		Backfill	1	Backfill	2	Backfill	3
Number of Patient Transports		Total	135	Total	98	Total	118
		M71	49	M71	35	M71	35
		M72	58	M72	43	M72	51
		M73	27	M73	19	M73	32
		Backfill	1	Backfill	1	Backfill	0
Average Response Times (HH:MM:SS)		Overall	00:10:25	Overall	00:09:58	Overall	00:10:50
		M71	00:10:21	M71	00:10:29	M71	00:12:07
		M72	00:10:19	M72	00:09:24	M72	00:10:11
		M73	00:10:21	M73	00:10:09	M73	00:10:20
		Backfill	00:27:51	Backfill	00:12:48	Backfill	00:11:16
Median Response Times (HH:MM:SS)		Overall	00:09:24	Overall	00:08:58	Overall	00:09:47
		M71	00:09:37	M71	00:08:58	M71	00:11:31
		M72	00:09:10	M72	00:08:25	M72	00:09:28
		M73	00:09:42	M73	00:10:11	M73	00:08:51
		Backfill	00:27:51	Backfill	00:12:48	Backfill	00:10:28
90th Percentile Response Times (HH:MM:SS)		Overall	00:17:42	Overall	00:16:21	Overall	00:18:39
		M71	00:17:39	M71	00:21:59	M71	00:20:34
		M72	00:15:47	M72	00:15:11	M72	00:16:51
		M73	00:19:07	M73	00:17:50	M73	00:18:47
		Backfill	00:27:51	Backfill	00:17:38	Backfill	00:14:22
Zone A Call Volume		110		90		96	
Zone A Average		0:07:49		0:07:13		0:08:39	
Zone A 90th Percentile	00:09:30	0:12:33		0:10:12		0:12:27	
Zone B Call Volume		97		79		101	
Zone B Average		0:14:21		0:14:28		0:13:44	
Zone B 90th Percentile	00:18:00	0:18:38		0:21:27		0:22:30	
Calls Outside of ESD #1		None		None		None	

Respectfully submitted,

Chief David G. Smith Jr.

NHC ESD #1 Primary Coverage Area Level Zero Data May 1st 2020 to May 31st 2021

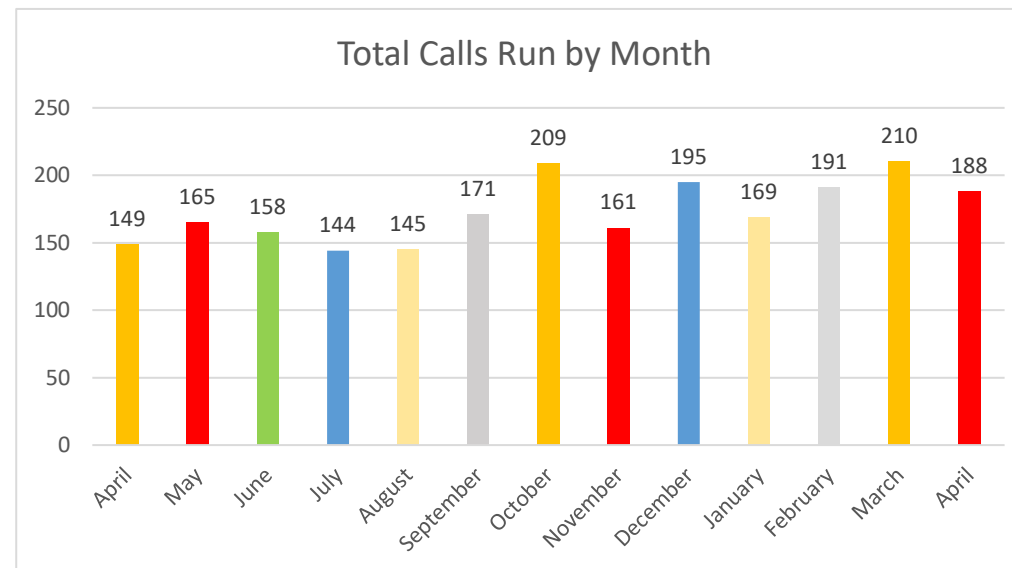
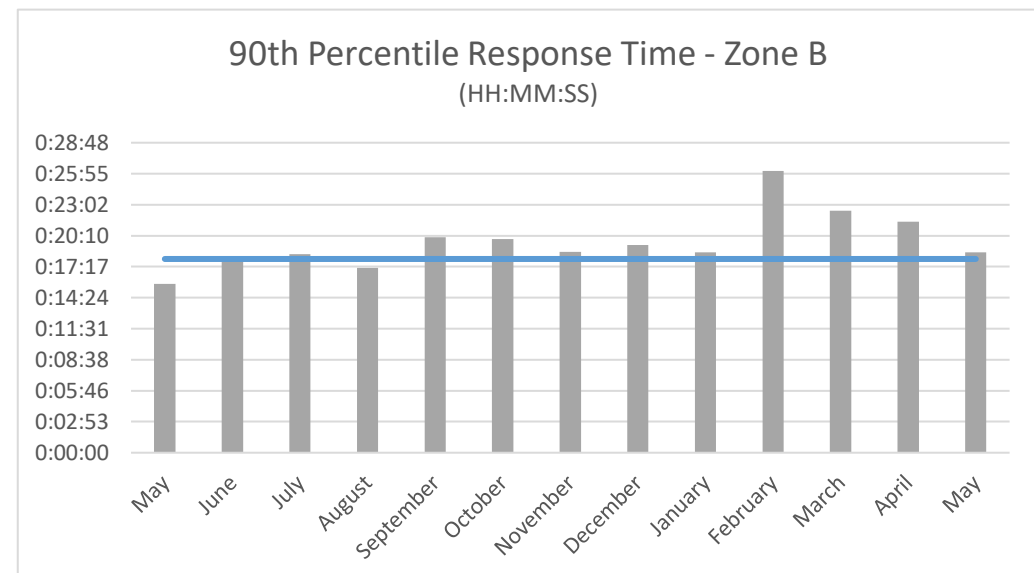
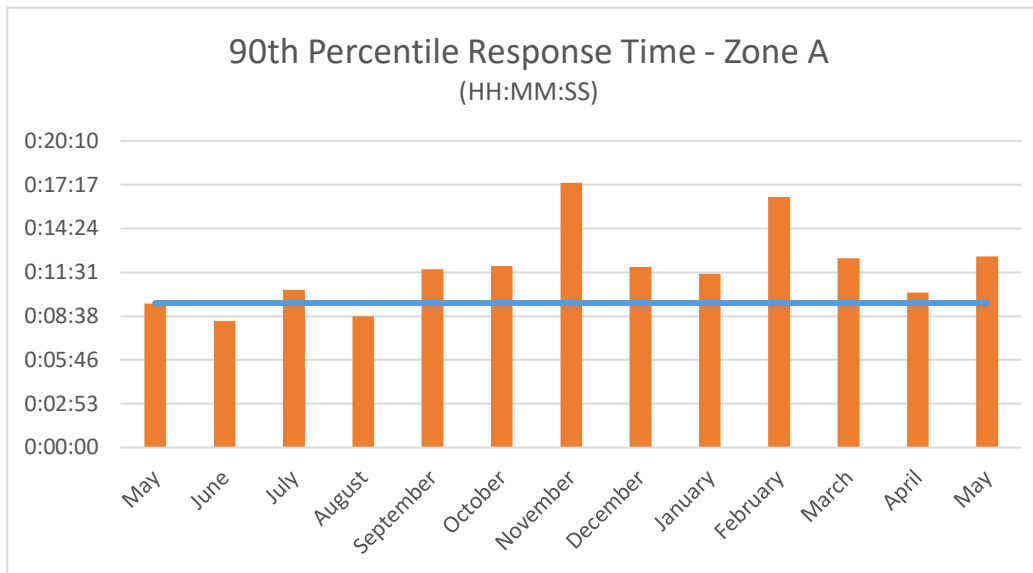
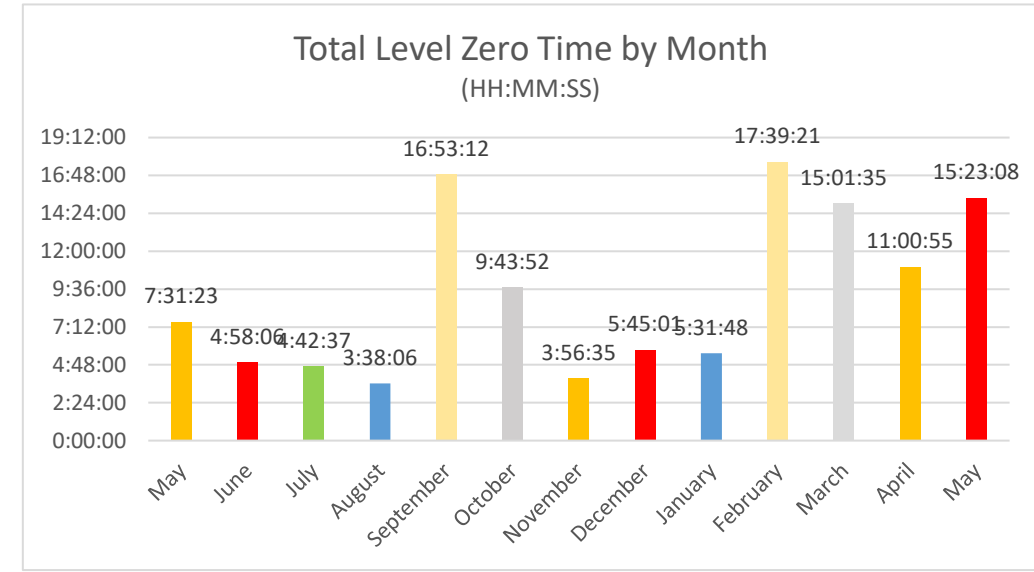
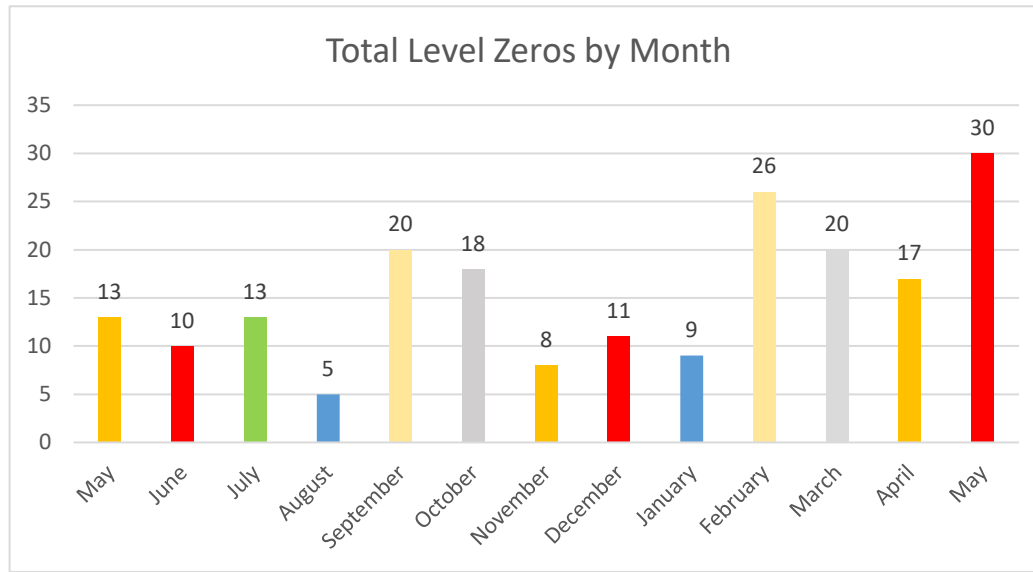

90th Percentile Response Times					
		Overall	Zone A	Zone B	
Benchmark			0:09:30	0:18:00	
2021	May	0:17:42	0:12:33	0:18:38	
	April	0:16:21	0:10:12	0:21:27	
	March	0:18:39	0:12:27	0:22:30	
	February	0:24:55	0:16:29	0:26:10	Ice Storm
	January	0:16:04	0:11:26	0:18:37	
2020	December	0:17:36	0:11:53	0:19:19	New CAD System - See Extended Response Time for Documentation
	November	0:17:26	0:17:25	0:18:40	
	October	0:16:08	0:11:56	0:19:51	
	September	0:16:05	0:11:43	0:20:02	
	August	0:14:17	0:08:38	0:17:11	
	July	0:16:42	0:10:22	0:18:26	
	June	0:17:01	0:08:20	0:18:01	
	May	0:14:24	0:09:28	0:15:42	
	April	0:15:51	0:10:38	0:17:37	
	March	0:14:47	0:08:52	0:16:58	
	February	0:13:15	0:08:14	0:16:10	
	January	0:16:08	0:07:56	0:16:59	
2019	December	0:17:27	0:09:35	0:20:19	
	November	0:16:16	0:08:45	0:19:53	
	October	0:15:58	0:09:07	0:20:23	
	September	0:14:55	0:10:32	0:16:22	
	August	0:15:08	0:10:02	0:16:23	
	July	0:13:39	0:08:44	0:16:12	
	June	0:15:20	0:10:19	0:17:14	
	May	0:15:49	0:09:01	0:18:29	
	April	0:16:39	0:09:06	0:19:08	
	March	0:15:22	0:08:27	0:18:34	
	February	0:14:54	0:12:00	0:17:46	
	January	0:17:15	0:08:57	0:18:39	
2018	December	0:15:19	0:08:51	0:16:47	
	November	0:15:10	0:09:20	0:19:46	
	October	0:15:24	0:10:06	0:19:47	
	September	0:16:26	0:08:40	0:19:50	
	August	0:17:04	0:12:10	0:18:48	
	July	0:14:53	0:09:49	0:17:53	
	June	0:15:14	0:09:18	0:17:39	
	May	0:16:14	0:09:41	0:18:04	
	April	0:14:59	0:11:21	0:19:13	
	March	0:18:14	0:10:23	0:20:34	
	February	0:17:25	0:09:40	0:19:58	
	January	0:16:21	0:12:10	0:22:11	

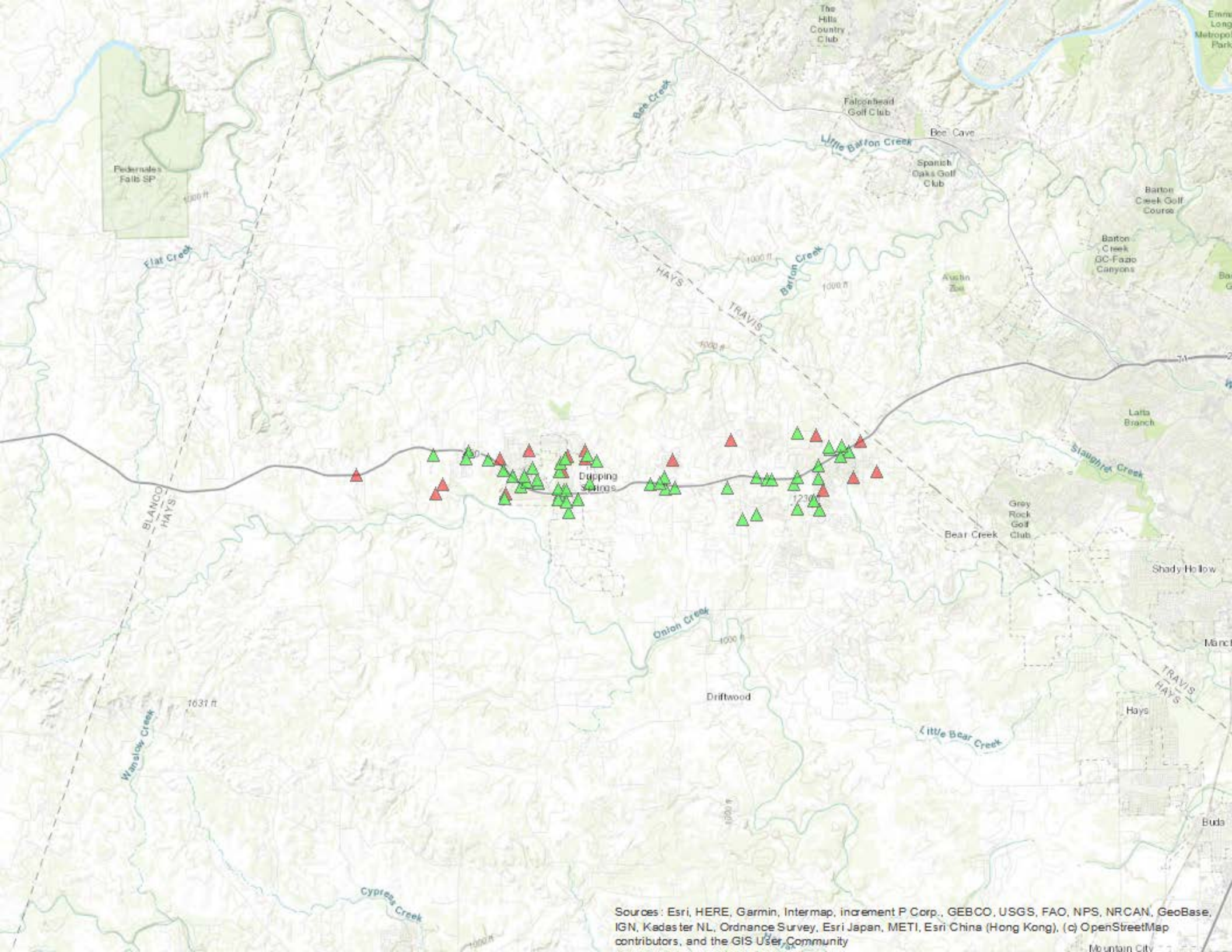

Sources: Esri, HERE, Garmin, Intermap, increment P Corp., GEBCO, USGS, FAO, NPS, NRCAN, GeoBase, IGN, Kadaster NL, Ordnance Survey, Esri Japan, METI, Esri China (Hong Kong), (c) OpenStreetMap contributors, and the GIS User Community

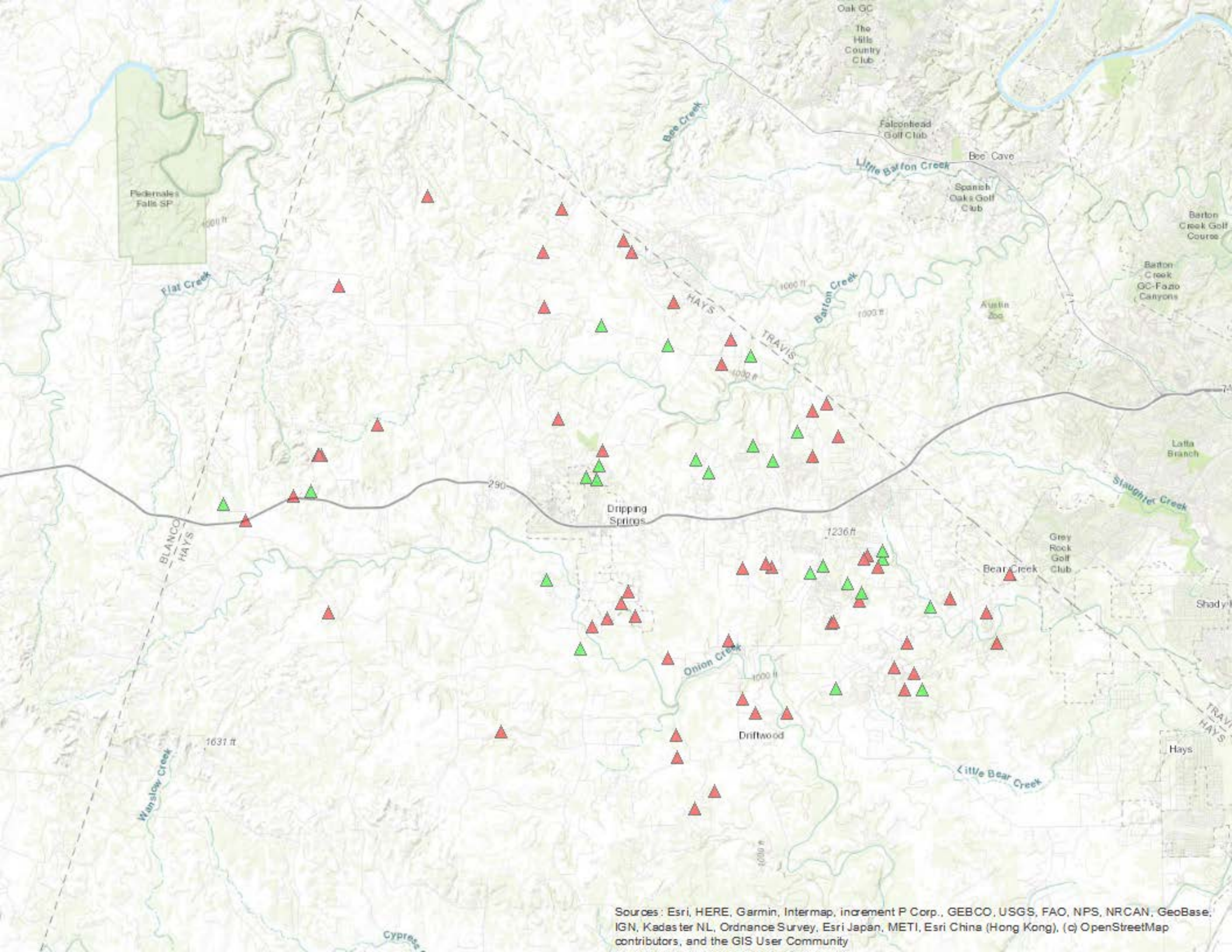

Sources: Esri, HERE, Garmin, Intermap, increment P Corp., GEBCO, USGS, FAO, NPS, NRCAN, GeoBase, IGN, Kadaster NL, Ordnance Survey, Esri Japan, METI, Esri China (Hong Kong), (c) OpenStreetMap contributors, and the GIS User Community

Number of Calls by Box

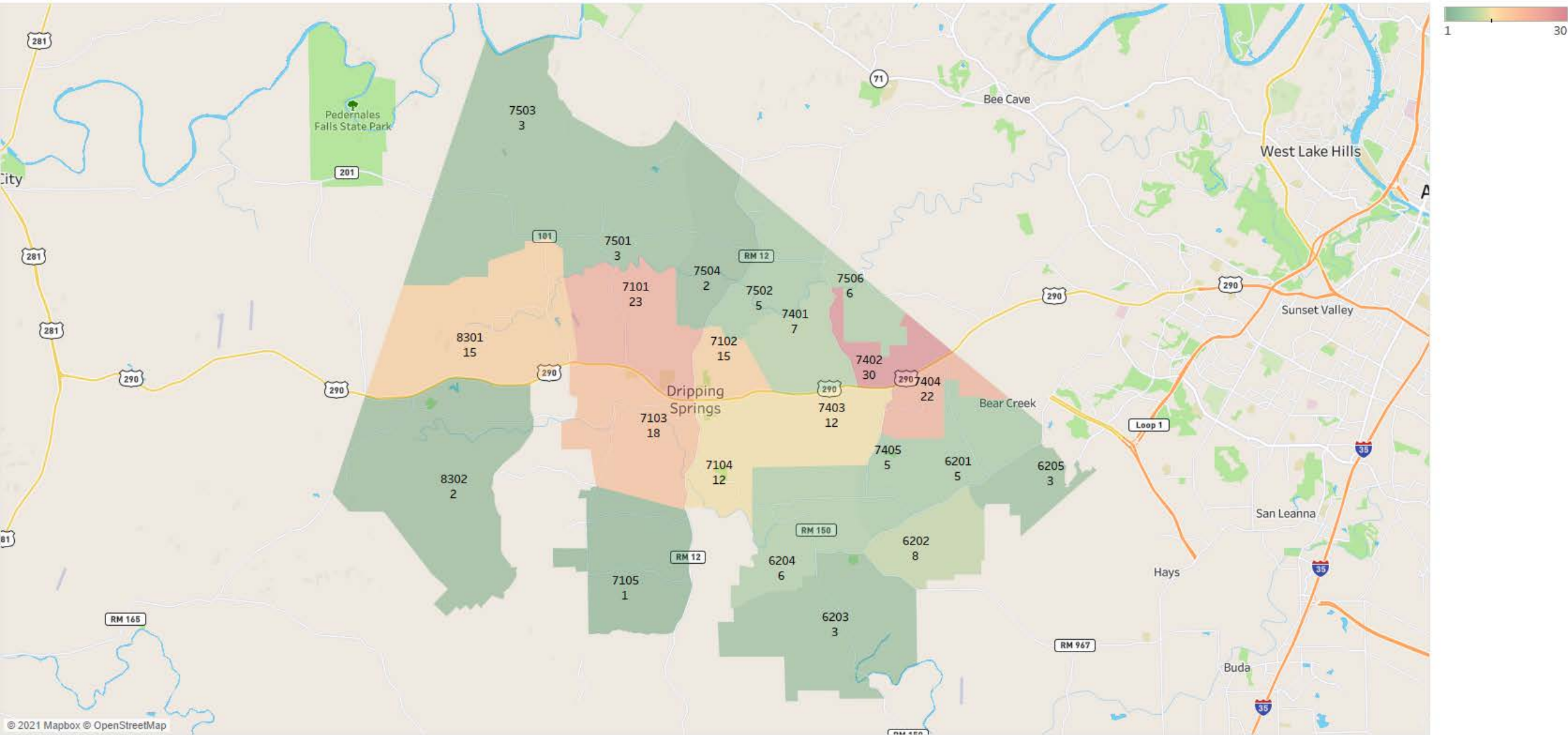

Map based on Longitude (generated) and Latitude (generated). Color shows sum of Number of Records. The marks are labeled by Box Number1 and sum of Number of Records.

90th Percentile Response Times by Box

